

MAY 9 2019

KNOXVILLE-KNOX COUNTY



Suite 403 • City County Building
400 Main Street
Knoxville, Tennessee 37902
865 • 215 • 2500
FAX • 215 • 2068
www.knoxmpc.org

Downtown Knoxville Design Overlay District Certificate of Appropriateness

Name of Applicant: Sycamore Sign Service

Owner Contractor Architect Engineer Other Sign Contractor

Date Filed: 4/26/2019 Application accepted by: Mike Reynolds

Fee Amount: 50.⁰⁰ Review Date: 5/15/2019 File Number: 5-C-19-DT

PRE-APPLICATION CONFERENCE		Date Completed: <u>5/3/19</u>
<p style="text-align: center;">PROPERTY INFORMATION</p> <p>Building or Project Name: <u>Embassy Suites</u></p> <hr/> <p>Street Address: <u>505 South Gay Street</u></p> <p>Parcel Identification Number(s): <u>19.01</u></p>	<p style="text-align: center;">PROJECT ARCHITECT/ENGINEER</p> <p>PLEASE PRINT Name: <u>Link Engineering</u></p> <p>Company: <u>Link Engineering</u></p> <p>Address: <u>135 South David Lane</u></p> <p>City: <u>Knoxville</u> State: <u>TN</u> Zip: <u>37922</u></p> <p>Telephone: <u>865-539-4001</u></p> <p>Fax: <u>865-539-0851</u></p> <p>E-mail: _____</p>	
<p style="text-align: center;">PROPERTY OWNER</p> <p>PLEASE PRINT Name: _____</p> <p>Company: <u>Industrial Development Board of the City of</u></p> <p>Address: <u>17 Suite 201 Market Square</u></p> <p>City: <u>Knoxville</u> State: <u>TN</u> Zip: <u>37902</u></p> <p>Telephone: _____</p> <p>Fax: _____</p> <p>E-mail: _____</p>	<p style="text-align: center;">PROJECT CONTRACTOR</p> <p>PLEASE PRINT Name: _____</p> <p>Company: <u>Sycamore Sign Service</u></p> <p>Address: <u>3315 Riverside Drive</u></p> <p>City: <u>Knoxville</u> State: <u>TN</u> Zip: <u>37914</u></p> <p>Telephone: <u>865-247-0466</u></p> <p>Fax: <u>866-935-9597</u></p> <p>E-mail: <u>sherrie.bowers@sycamoresignservice.com</u></p>	
<p style="text-align: center;">ACCOMPANYING MATERIALS</p> <p>Please see the reverse side of this form for a list of information required as part of this application.</p>		
FOR OFFICE USE ONLY		
<p style="text-align: center;">PROJECT INFORMATION</p> <p>LEVEL 1: \$50</p> <p><input checked="" type="checkbox"/> Minor Alteration of an Existing Building/Structure</p> <p><input type="checkbox"/> Sign</p> <p>LEVEL 2: \$100</p> <p><input type="checkbox"/> Major Alteration of an Existing Building/Structure</p> <p><input type="checkbox"/> Addition to an Existing Building/Structure</p> <p>LEVEL 3: \$250</p> <p><input type="checkbox"/> Construction of New Building/Structure</p>	<p style="text-align: center;">PROJECT CONTACT</p> <p>All application-related correspondence should be directed to:</p> <p>PLEASE PRINT Name: <u>Sherrie Bowers</u></p> <p>Company: <u>Sycamore Sign Service</u></p> <p>Address: <u>3315 Riverside Drive</u></p> <p>City: <u>Knoxville</u> State: <u>TN</u> Zip: <u>37914</u></p> <p>Telephone: <u>865-247-0466</u></p> <p>Fax: <u>866-935-9597</u></p> <p>E-mail: <u>sherrie.bowers@sycamoresignservice.com</u></p>	

NOTE: Payment is due at time of application. Please make check payable to Knoxville Knox County Metropolitan Planning Commission.



5-C-19-DT

APPLICATION FOR CERTIFICATE OF APPROPRIATENESS

Petitioner: Sherrie Bowers / Sycamore Sign Service

**DOWNTOWN
DESIGN
REVIEW
BOARD**



505 S Gay St
Level 1: Sign

Original Print Date: 5/6/2019
Revised:
Knoxville/Knox County Planning · Downtown Design Review Board

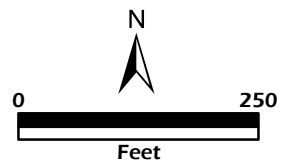

B

E EMBASSY SUITES

Scope of Work

- A** Blade Sign
- B** Custom under canopy sign 1'-4.25" x 9'-8.25
- C** Wall Plaque 2'-0" x 2'-6"
- D** Wake foot sanctuary hanging sign routed with push through copy TBD

A

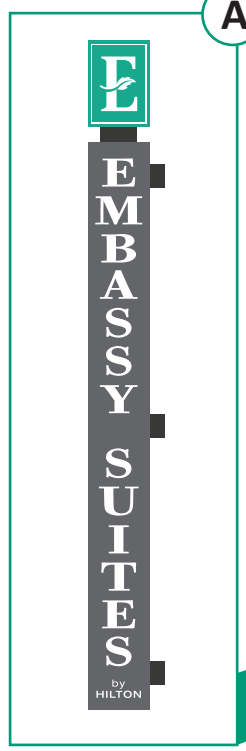

C



D

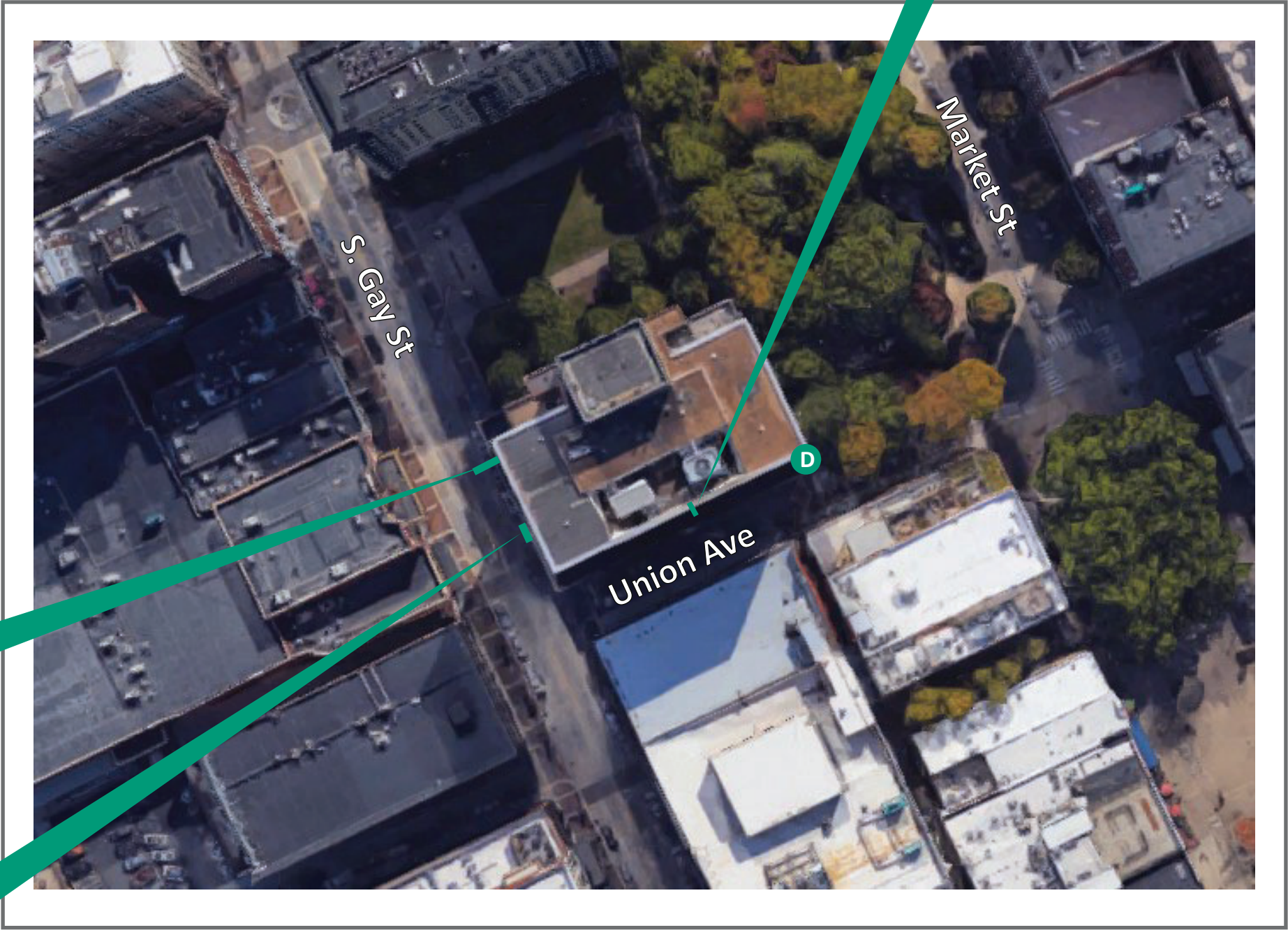

Project ID
AP7-25458 R5

Date: 12-14-2018
 Scale: NTS
 Sales: J Pelletier
 Designer: R Andree

Rev. #: R5 MAH
Date: 05-28-2019

Revision Note:
 Install An under canopy sign with two supports extending down from canopy. 1'-4.25" x 9'-8.25 DF cabinet with routed faces backed up with .5" thick acrylic letters and logo.

Conceptual

Information Required:

Master

Electrical

120V 347V
 Other _____

Customer Approval

Signature _____
 MM/DD/YYYY _____

It is the Customer's responsibility to ensure that the structure of the building is designed and constructed to accept the installation of the signs being ordered. Please ask PSG to provide further details if required.

All rights reserved. The artwork depicted herein are copyright and are the exclusive property of Pattison Sign Group and as such cannot be reproduced in whole or in part without written permission by Pattison Sign Group.

Embassy Suites
 Downtown Knoxville
 505 South Gay Street
 Knoxville, TN 37902

Sign Item
 Siteplan



APPROVED by DDRB May 15, 2019

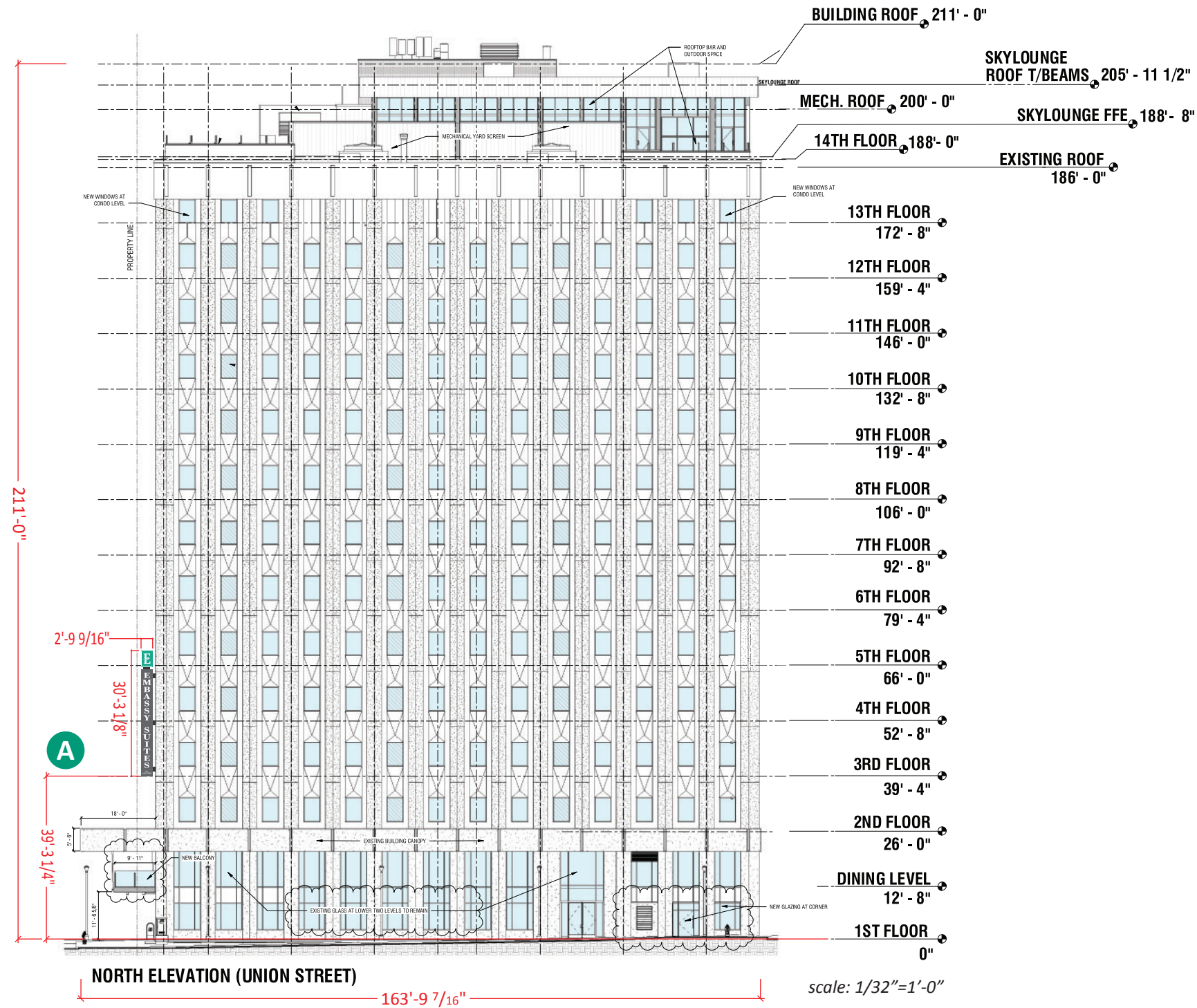

Project ID

AP7-25458 R4

Date: 12-14-2018
 Scale: 1/32"=1'-0"
 Sales: J Pelletier
 Designer: R Andree

Rev. #: **R4 rva**
 Date: **05-06-2019**

Revision Note:
 R1: remove A&B lettersets. Rename signs C to A, D to B, & E to C. Move blade sign to the left.
 R3: raise A to 3rd floor.
 R4: add dimension from grade to bottom of sign.

Conceptual

Information Required:
 Engineer drawings for this size

Master

Electrical

120V 347V
 Other _____

Customer Approval

Signature _____
 MM/DD/YYYY _____

It is the Customer's responsibility to ensure that the structure of the building is designed and constructed to accept the installation of the signs being ordered. Please ask PSG to provide further details if required.

All rights reserved. The artwork depicted herein are copyright and are the exclusive property of Pattison Sign Group and as such cannot be reproduced in whole or in part without written permission by Pattison Sign Group.

Embassy Suites
 Downtown Knoxville
 505 South Gay Street
 Knoxville, TN 37902

Sign Item

North Elevation

LOGO CABINET:

WRT30 WHITE CYRO SG PLASTIC FACE
 FACE RETAINERS PAINTED TO MATCH PMS 3278 GREEN (SEMI-GLOSS)
 FILLER & FILLER SIDE OF RETAINERS PAINTED TO MATCH
 PMS 419c DARK GRAY (SEMI-GLOSS)
 1st SURFACE 3M 3630-6520 GREEN VINYL BACKGROUND.
 WHITE SHO-THRU GRAPHICS
 LED ILLUMINATION

MAIN CABINET:

FABRICATED D/F ALUMINUM CABINET
 w/MACHINE ROUTED LETTER OPENINGS
 WHITE ACRYLIC ROUTED & PUSH THRU
 FACE & FILLERS PAINTED TO MATCH PMS COOL GRAY 10c (SATIN GLOSS)
 LED ILLUMINATION

*REVEAL & SUPPORT COVERS -
 FABRICATED ALUMINUM PAINTED PMS 419c DARK GRAY (SATIN FINISH)

*STEEL SUPPORTS TBD



Project ID

AP7-25458 R1

Date: 12-14-2018
 Scale: 1/4"=1'-0"
 Sales: J Pelletier
 Designer: R Andree

Rev. #: **R1 rva**
 Date: **01-21-2018**

Revision Note:
 R1:Rename sign C to A.

Conceptual

Information Required:
 Engineer drawings for this size

Master

Electrical

120V 347V
 Other _____

Customer Approval

Signature _____
 MM/DD/YYYY _____

It is the Customer's responsibility to ensure that the structure of the building is designed and constructed to accept the installation of the signs being ordered. Please ask PSG to provide further details if required.

All rights reserved. The artwork depicted herein are copyright and are the exclusive property of Pattison Sign Group and as such cannot be reproduced in whole or in part without written permission by Pattison Sign Group.

Embassy Suites
 Downtown Knoxville
 505 South Gay Street
 Knoxville, TN 37902

Sign Item

A

- A Blade Sign
- C Wall Plaque

APPROVED by DDRB May 15, 2019

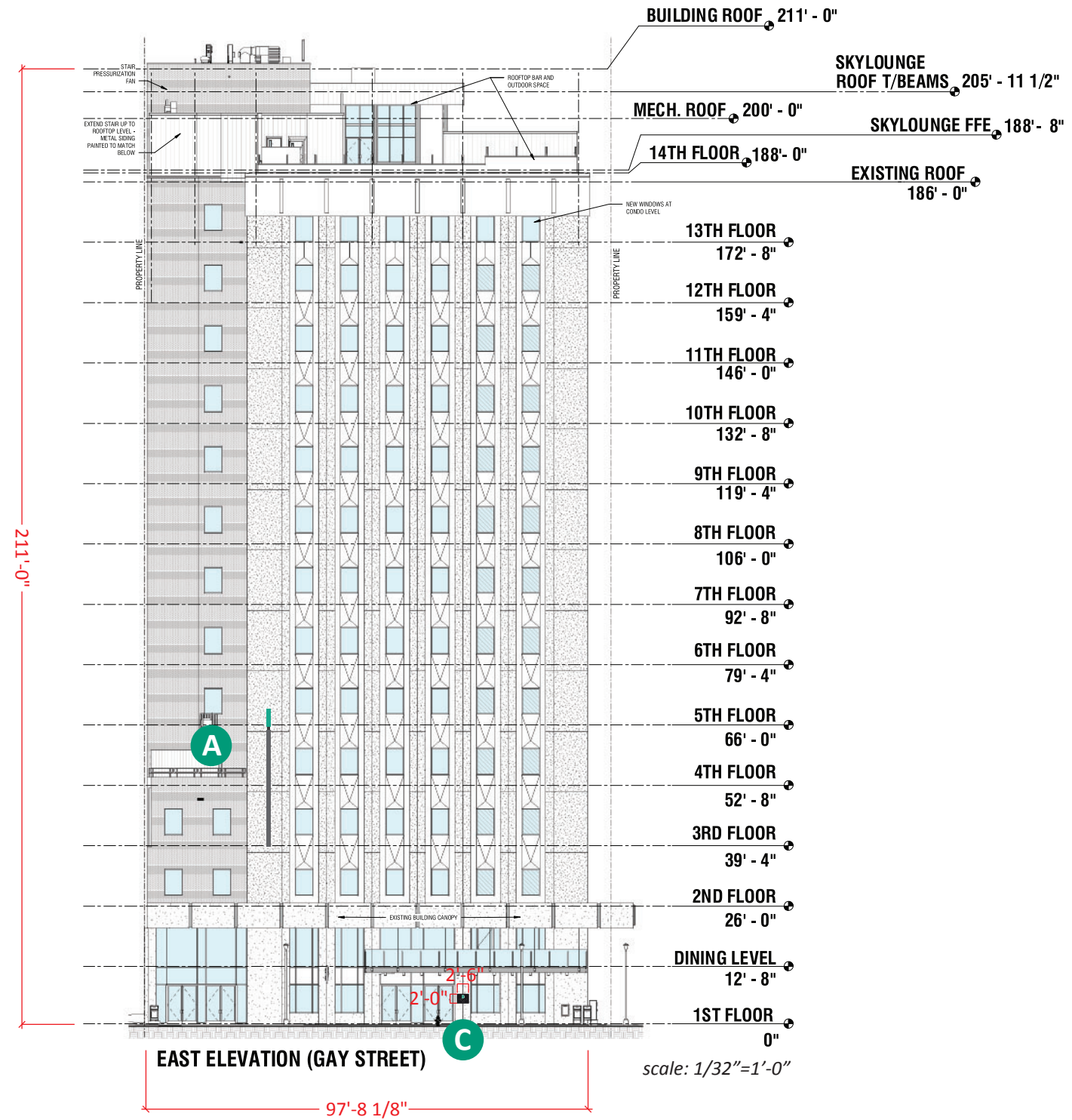

Project ID
AP7-25458 R3

Date: 12-14-2018
 Scale: as noted
 Sales: J Pelletier
 Designer: R Andree

Rev. #: R3 rva
Date: 04-01-2019

Revision Note:
 R1: remove A&B lettersets. Rename signs C to A, D to B, & E to C. Move blade sign to the left.
 R3: raise A to 3rd floor.

Conceptual

Information Required:
 Engineer drawings for this size

Master

Electrical

120V 347V
 Other _____

Customer Approval

Signature _____
 MM/DD/YYYY _____

It is the Customer's responsibility to ensure that the structure of the building is designed and constructed to accept the installation of the signs being ordered. Please ask PSG to provide further details if required.

All rights reserved. The artwork depicted herein are copyright and are the exclusive property of Pattison Sign Group and as such cannot be reproduced in whole or in part without written permission by Pattison Sign Group.

Embassy Suites
 Downtown Knoxville
 505 South Gay Street
 Knoxville, TN 37902

Sign Item
 East Elevation

B Custom Under canopy sign

DF cabinet with routed faces backed up with .5" thick acrylic letters



EXISTING



PROPOSED

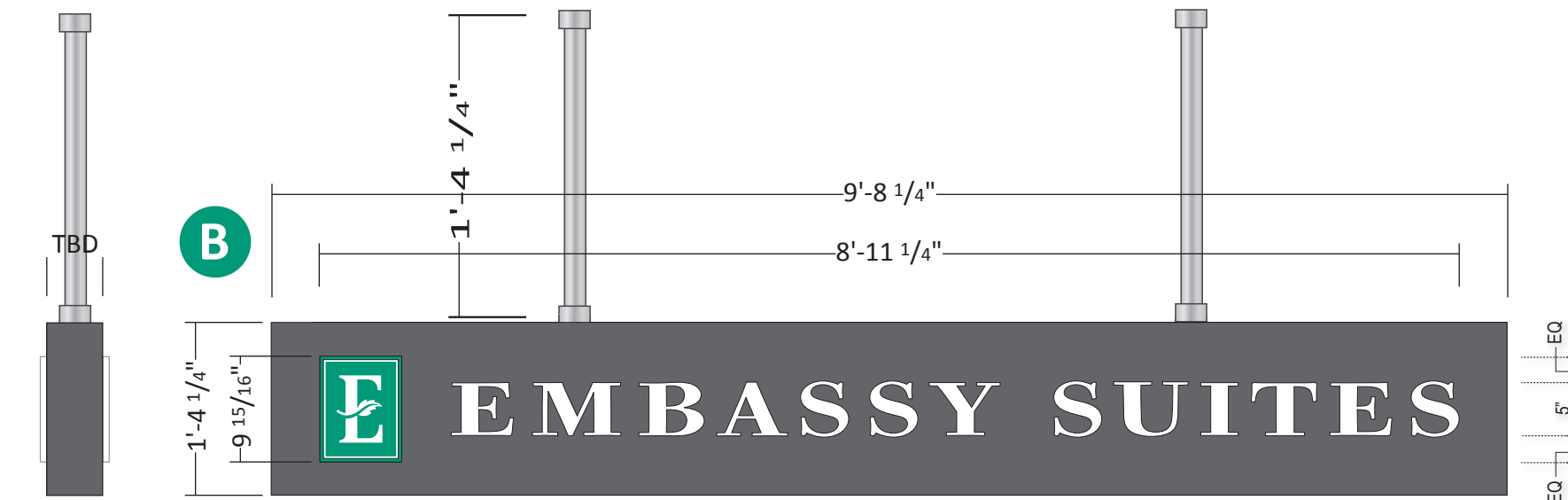

Side View
NTS

Custom Under Canopy Sign

GC TO PROVIDE HANGING SUPPORT TUBES

Scale: 3/4"=1'

13.11 Sq. Ft.

Specifications

- PAINT FACE & FILLERS TO MATCH PMS COOL GRAY 10c w/ SATIN GLOSS TOP COAT 42-228 (42-228)
- LOGO DETAILS - 1/2" (12.7mm) THICK #7328 WHITE ACRYLIC RECTANGLE PUSHED THRU ROUTED OPENING W/ 3M (OR APPROVED EQUIV.) #3630-6520 GREEN VINYL COMPUTER CUT OUT REVERSE WEEDED DETAILS APPLIED TO 1st SURFACE
- ROUTED COPY - 1/2" (12.7mm) THICK #7328 WHITE ACRYLIC POCKET ROUTED AND PUSHED THRU ROUTED OPENINGS

Project ID

AP7-25458 R5

Date: 12-14-2018

Scale: 1/2"=1'-0"

Sales: J Pelletier

Designer: R Andree

Rev. #: R5 MAH

Date: 05-28-2019

Revision Note:
Install An under canopy sign with two supports extending down from canopy. 1'-4.25" x 9'-8.25 DF cabinet with routed faces backed up with .5" thick acrylic letters and logo.

Conceptual

Information Required:
Engineer drawings for this size

Master

Electrical

120V 347V

Other _____

Customer Approval

Signature _____

MM/DD/YYYY _____

It is the Customer's responsibility to ensure that the structure of the building is designed and constructed to accept the installation of the signs being ordered. Please ask PSG to provide further details if required.

All rights reserved. The artwork depicted herein are copyright and are the exclusive property of Pattison Sign Group and as such cannot be reproduced in whole or in part without written permission by Pattison Sign Group.

Embassy Suites
Downtown Knoxville
505 South Gay Street
Knoxville, TN 37902

Sign Item

B

Note: Size of signage in relation to the building is approximate. This photo mock-up is intended for location purposes only and may not accurately represent the scale of the proposed signage to the building. A site survey is required.

B Custom Under canopy sign

DF cabinet with routed faces backed up with .5" thick acrylic letters

PROPOSED



Note: Size of signage in relation to the building is approximate. This photo mock-up is intended for location purposes only and may not accurately represent the scale of the proposed signage to the building. A site survey is required.

Project ID

AP7-25458 R6

Date: 12-14-2018
 Scale: 1"=15'
 Sales: J Pelletier
 Designer: R Andree

Rev. #: R6 MAH
 Date: 06-07-2019

Revision Note:
 Show OAH.

Conceptual

Information Required:
 Engineer drawings for this size and Mounting Detail.

Master

Electrical

120V 347V
 Other _____

Customer Approval

Signature _____

MM/DD/YYYY _____

It is the Customer's responsibility to ensure that the structure of the building is designed and constructed to accept the installation of the signs being ordered. Please ask PSG to provide further details if required.

All rights reserved. The artwork depicted herein are copyright and are the exclusive property of Pattison Sign Group and as such cannot be reproduced in whole or in part without written permission by Pattison Sign Group.

Embassy Suites
 Downtown Knoxville
 505 South Gay Street
 Knoxville, TN 37902

Sign Item

Custom Hanging Sign

C Wall Plaque

Review for approval at June 19, 2019 meeting

APPROVED by DDRB May 15, 2019

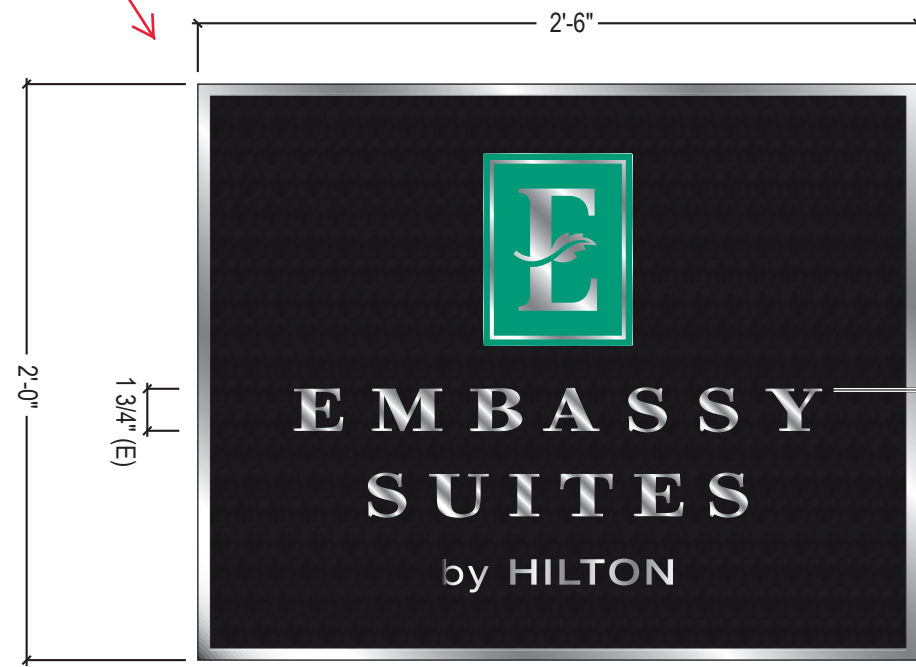

5 Sq. Ft.

METAL CAST PLAQUE
 POLISHED COPY AND BORDER
 INSET PAINTED BLACK w/POUNDED TEXTURE
 LOGO TO BE PAINTED TO MATCH 3M 3630-6520 GREEN VINYL

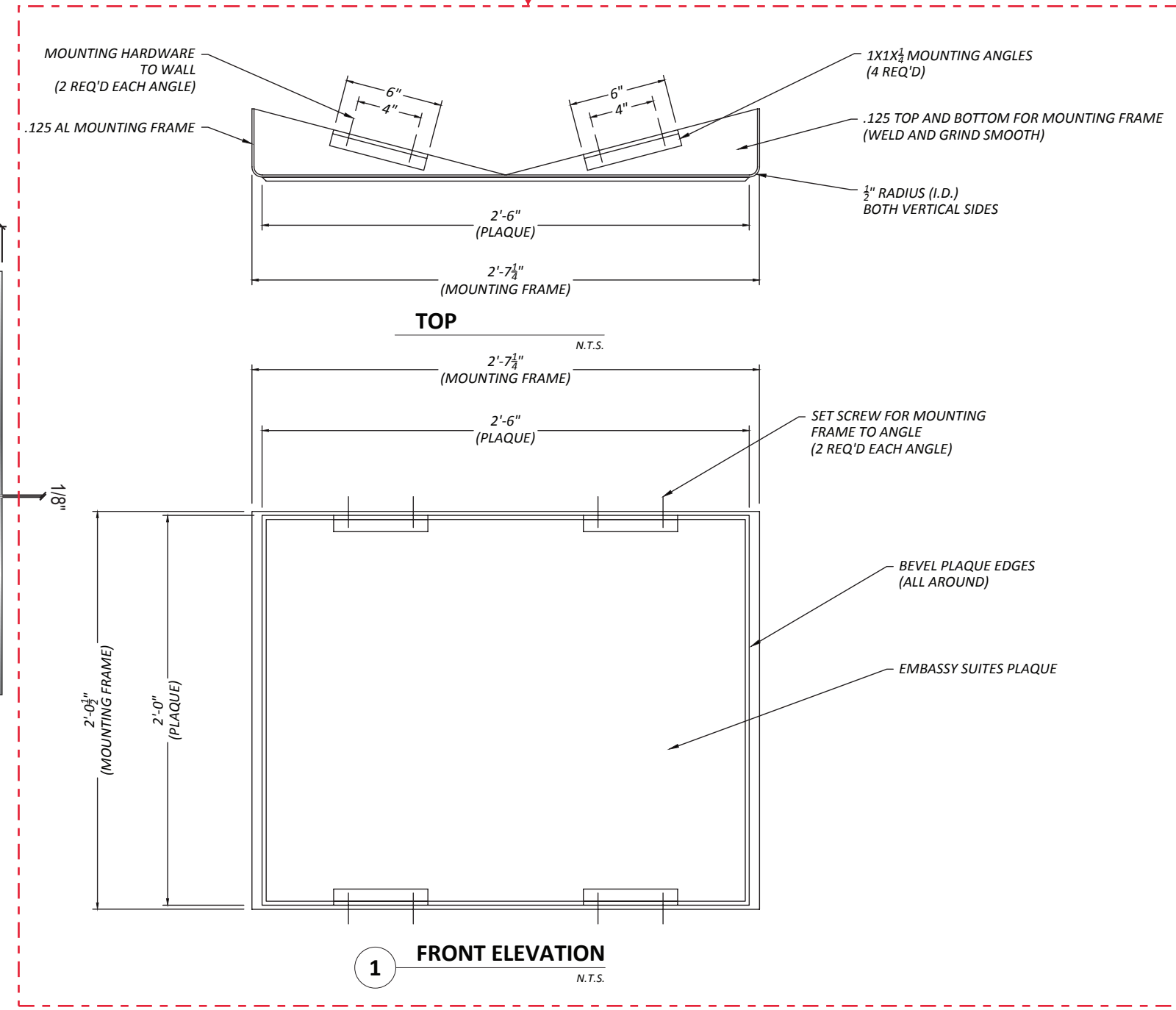

Bracket to be painted Black to match plaque face

Project ID

AP7-25458 R5

Date: 12-14-2018
 Scale: 1 1/2"=1'-0"
 Sales: J Pelletier
 Designer: R Andree

Rev. #: R5 MAH
 Date: 5/30/2019

Revision Note:
 Add Mounting Detail

Conceptual

Information Required:
 Engineer drawings for this size

Master

Electrical

120V 347V
 Other _____

Customer Approval

Signature _____

MM/DD/YYYY _____

It is the Customer's responsibility to ensure that the structure of the building is designed and constructed to accept the installation of the signs being ordered. Please ask PSG to provide further details if required.

All rights reserved. The artwork depicted herein are copyright and are the exclusive property of Pattison Sign Group and as such cannot be reproduced in whole or in part without written permission by Pattison Sign Group.

Embassy Suites
 Downtown Knoxville
 505 South Gay Street
 Knoxville, TN 37902

Sign Item

C

C Wall Plaque



EXISTING



PROPOSED

Project ID

AP7-25458 R5

Date: 12-14-2018
 Scale: NTS
 Sales: J Pelletier
 Designer: R Andree

Rev. #: R5 MAH
Date: 5/30/2019

Revision Note:
 Add Mounting Detail

Conceptual

Information Required:
 Engineer drawings for this size

Master

Electrical

120V 347V
 Other _____

Customer Approval

Signature _____
 MM/DD/YYYY _____

It is the Customer's responsibility to ensure that the structure of the building is designed and constructed to accept the installation of the signs being ordered. Please ask PSG to provide further details if required.

All rights reserved. The artwork depicted herein are copyright and are the exclusive property of Pattison Sign Group and as such cannot be reproduced in whole or in part without written permission by Pattison Sign Group.

Embassy Suites
 Downtown Knoxville
 505 South Gay Street
 Knoxville, TN 37902

Sign Item

C