



Suite 403 • City County Building
 400 Main Street
 Knoxville, Tennessee 37902
 865 • 215 • 2500
 FAX • 215 • 2068
 www.knoxmpc.org

Downtown Knoxville Design Overlay District Certificate of Appropriateness

Name of Applicant: Sycamore Sign Service

Owner Contractor Architect Engineer Other Sign Contractor

Date Filed: 6/28/19 Application accepted by: Lindsay Crockett

Fee Amount: 50.00 Review Date: 7/17/19 File Number: 7-D-19-DT

PRE-APPLICATION CONFERENCE		Date Completed: <u>6/28/19</u>
<p style="text-align: center;">PROPERTY INFORMATION</p> <p>Building or Project Name: <u>Embassy Suites</u></p> <hr/> <p>Street Address: <u>505 South Gay Street</u></p> <p>Parcel Identification Number(s): <u>19.01</u></p> <hr/> <p style="text-align: center;">PROPERTY OWNER</p> <p>PLEASE PRINT Name: _____</p> <p>Company: <u>Industrial Development Board of the City of</u></p> <p>Address: <u>17 Suite 201 Market Square</u></p> <p>City: <u>Knoxville</u> State: <u>TN</u> Zip: <u>37902</u></p> <p>Telephone: _____</p> <p>Fax: _____</p> <p>E-mail: _____</p>	<p style="text-align: center;">PROJECT ARCHITECT/ENGINEER</p> <p>PLEASE PRINT Name: <u>Link Engineering</u></p> <p>Company: <u>Link Engineering</u></p> <p>Address: <u>135 South David Lane</u></p> <p>City: <u>Knoxville</u> State: <u>TN</u> Zip: <u>37922</u></p> <p>Telephone: <u>865-539-4001</u></p> <p>Fax: <u>865-539-0851</u></p> <p>E-mail: _____</p>	
<p style="text-align: center;">ACCOMPANYING MATERIALS</p> <p>Please see the reverse side of this form for a list of information required as part of this application.</p>	<p style="text-align: center;">PROJECT CONTRACTOR</p> <p>PLEASE PRINT Name: _____</p> <p>Company: <u>Sycamore Sign Service</u></p> <p>Address: <u>3315 Riverside Drive</u></p> <p>City: <u>Knoxville</u> State: <u>TN</u> Zip: <u>37914</u></p> <p>Telephone: <u>865-247-0466</u></p> <p>Fax: <u>866-935-9597</u></p> <p>E-mail: <u>sherrie.bowers@sycamoresignservice.com</u></p>	
FOR OFFICE USE ONLY		
<p style="text-align: center;">PROJECT INFORMATION</p> <p>LEVEL 1: \$50</p> <p><input type="checkbox"/> Minor Alteration of an Existing Building/Structure</p> <p><input checked="" type="checkbox"/> Sign</p> <p>LEVEL 2: \$100</p> <p><input type="checkbox"/> Major Alteration of an Existing Building/Structure</p> <p><input type="checkbox"/> Addition to an Existing Building/Structure</p> <p>LEVEL 3: \$250</p> <p><input type="checkbox"/> Construction of New Building/Structure</p>	<p style="text-align: center;">PROJECT CONTACT</p> <p>All application-related correspondence should be directed to:</p> <p>PLEASE PRINT Name: <u>Sherrie Bowers</u></p> <p>Company: <u>Sycamore Sign Service</u></p> <p>Address: <u>3315 Riverside Drive</u></p> <p>City: <u>Knoxville</u> State: <u>TN</u> Zip: <u>37914</u></p> <p>Telephone: <u>865-247-0466</u></p> <p>Fax: <u>866-935-9597</u></p> <p>E-mail: <u>sherrie.bowers@sycamoresignservice.com</u></p>	

NOTE: Payment is due at time of application. Please make check payable to Knoxville Knox County Metropolitan Planning Commission.

paid 7/1/19

Scope of Work

- A** Embassy Suites Blade Sign
- B** Custom under canopy sign 1'-4.25" x 9'-8.25
- C** Wall Plaque 2'-0" x 2'-6"
- D** Wake foot sanctuary hanging sign routed with push through copy TBD
- E** Non Illuminated Hanging K Brew Sign
- F** Knox Mason Illuminated Cabinet Sign (Qty. 2)
- G** TopGolf Flag Mount Sign
- H** Custom Rooftop Lounge hanging plaque sign.

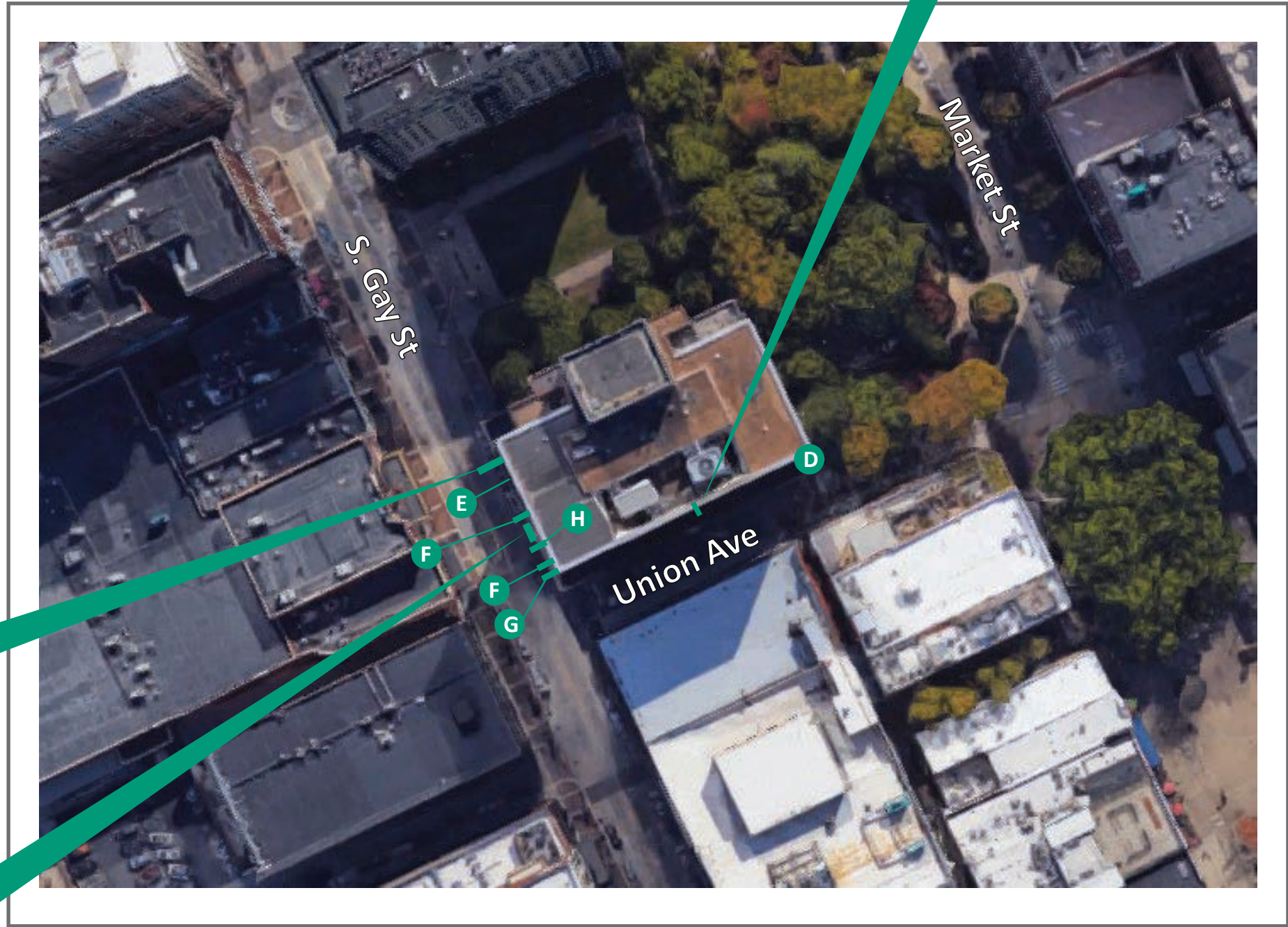
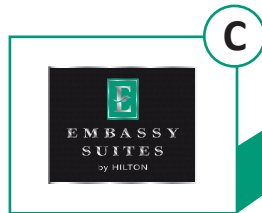
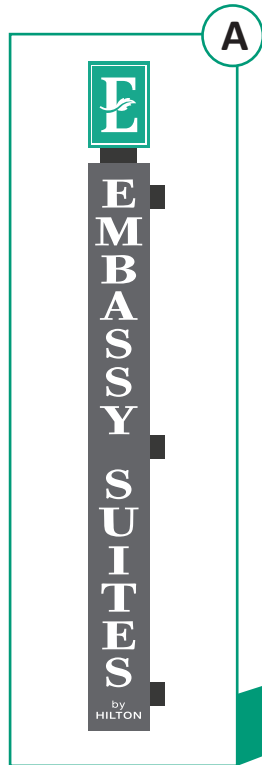

B

Project ID

AP7-25458 R8

Date: 12-14-2018
 Scale: NTS
 Sales: J Pelletier
 Designer: R Andree

Rev. #: **R8 MAH**
 Date: **06-27-2019**

Revision Note:
 Add additional signage to location

Conceptual

Information Required:

Master

Electrical

120V 347V

Other _____

Customer Approval

Signature _____

MM/DD/YYYY _____

It is the Customer's responsibility to ensure that the structure of the building is designed and constructed to accept the installation of the signs being ordered. Please ask PSG to provide further details if required.

All rights reserved. The artwork depicted herein are copyright and are the exclusive property of Pattison Sign Group and as such cannot be reproduced in whole or in part without written permission by Pattison Sign Group.



Embassy Suites
 Downtown Knoxville
 505 South Gay Street
 Knoxville, TN 37902

Sign Item

Siteplan

D Custom Painted Alum. Hanging Sign Painted w/ vinyl graphics



Cool Gray
10 C



Scale: 3/8"=1'

Note: Size of signage in relation to the building is approximate. This photo mock-up is intended for location purposes only and may not accurately represent the scale of the proposed signage to the building. A site survey is required.

Mounting Detail TBD by GC

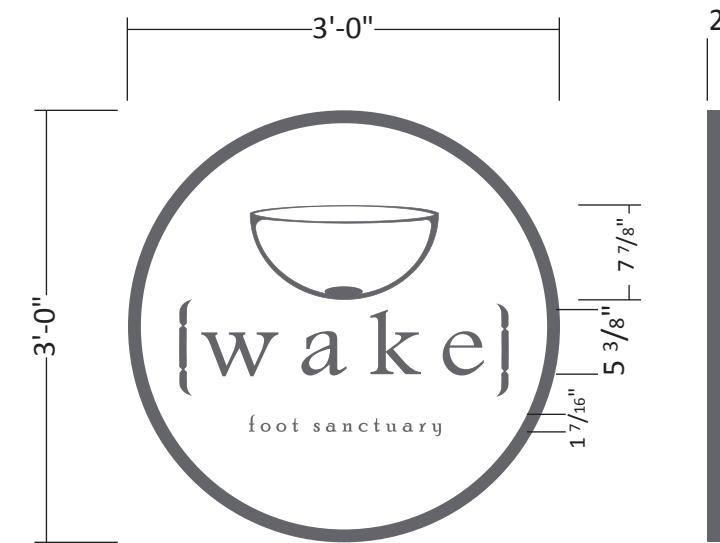

9 Sq. Ft.

Scale: 3/4"=1'

Project ID

AP7-25458 R6

Date: 12-14-2018
Scale: as noted
Sales: J Pelletier
Designer: M. Holman

Rev. #: R6 MAH
Date: 6/7/2019

Revision Note:
new signage

Conceptual

Information Required:
Engineering and GC to provide
mounting detail.

Master

Electrical

120V 347V
 Other _____

Customer Approval

Signature _____

MM/DD/YYYY _____

It is the Customer's responsibility to ensure that the structure of the building is designed and constructed to accept the installation of the signs being ordered. Please ask PSG to provide further details if required.

All rights reserved. The artwork depicted herein are copyright and are the exclusive property of Pattison Sign Group and as such cannot be reproduced in whole or in part without written permission by Pattison Sign Group.

Embassy Suites
Downtown Knoxville
505 South Gay Street
Knoxville, TN 37902

Sign Item

Custom

D

Custom Painted Alum. Hanging Sign Painted w/ vinyl graphics

Mounting Detail TBD by GC

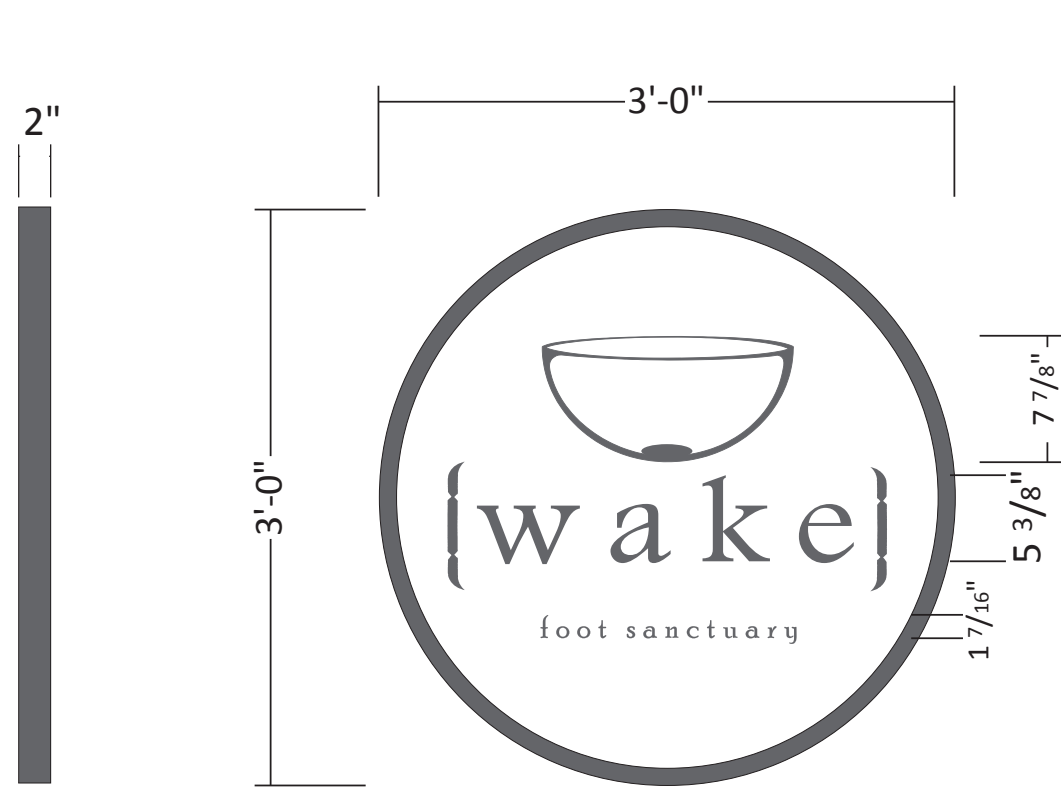
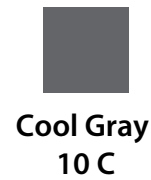

9 Sq. Ft.

Scale: 1"=1'

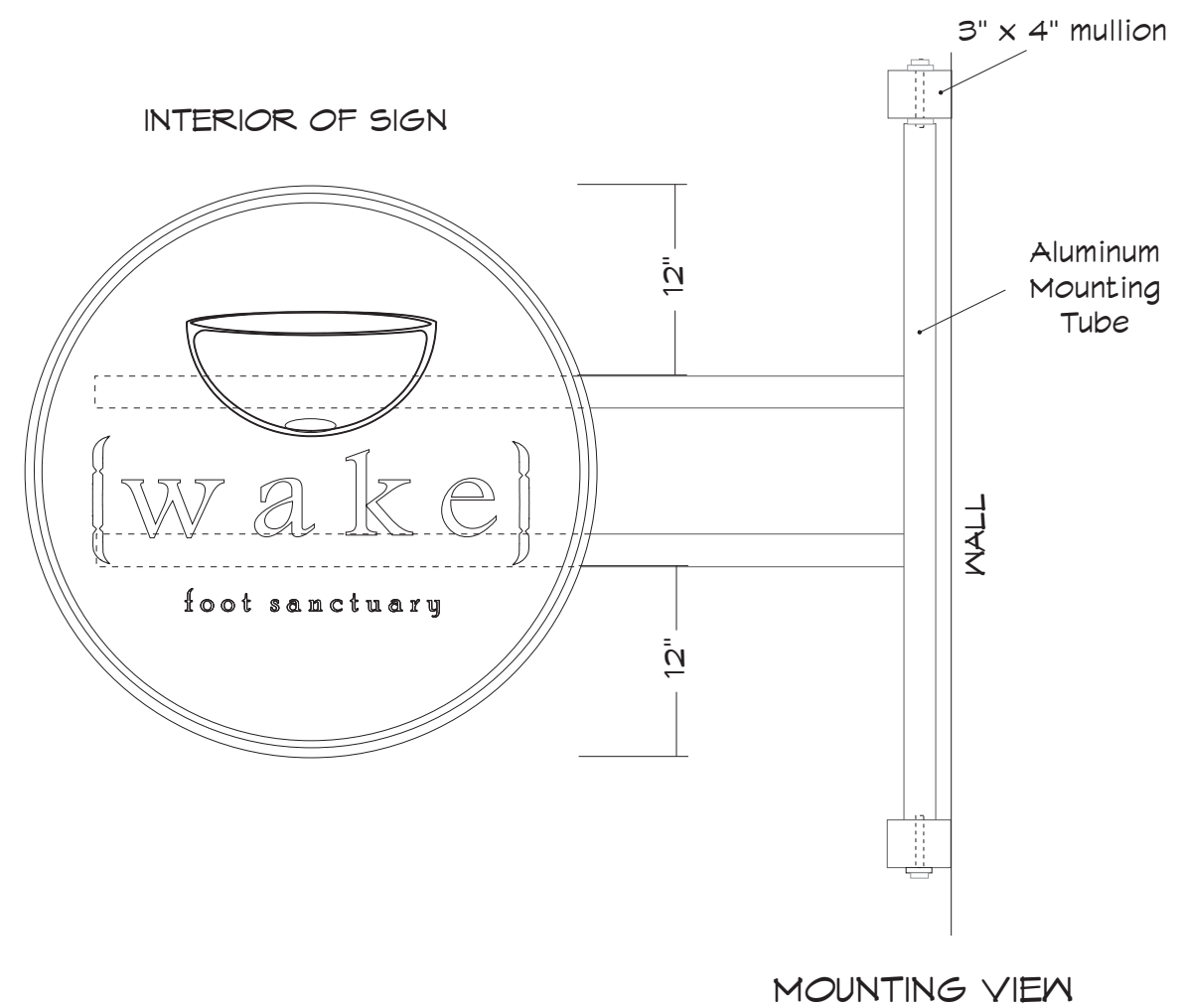

Note: Size of signage in relation to the building is approximate. This photo mock-up is intended for location purposes only and may not accurately represent the scale of the proposed signage to the building. A site survey is required.

Project ID	
AP7-25458 R6	
Date:	12-14-2018
Scale:	as noted
Sales:	J Pelletier
Designer:	M. Holman

Rev. #:	R6 MAH
Date:	6/7/2019

Revision Note:
new signage

Conceptual

Information Required:
Engineering and GC to provide mounting detail.

Master

Electrical

120V 347V

Other _____

Customer Approval

Signature _____

MM/DD/YYYY _____

It is the Customer's responsibility to ensure that the structure of the building is designed and constructed to accept the installation of the signs being ordered. Please ask PSG to provide further details if required.

All rights reserved. The artwork depicted herein are copyright and are the exclusive property of Pattison Sign Group and as such cannot be reproduced in whole or in part without written permission by Pattison Sign Group.

Embassy Suites
Downtown Knoxville
505 South Gay Street
Knoxville, TN 37902

Sign Item

Custom

E 2" Deep Custom Hanging Sign
 Alum. Fabricated Non Lit
 Painted Black with 1/4" white plate letters

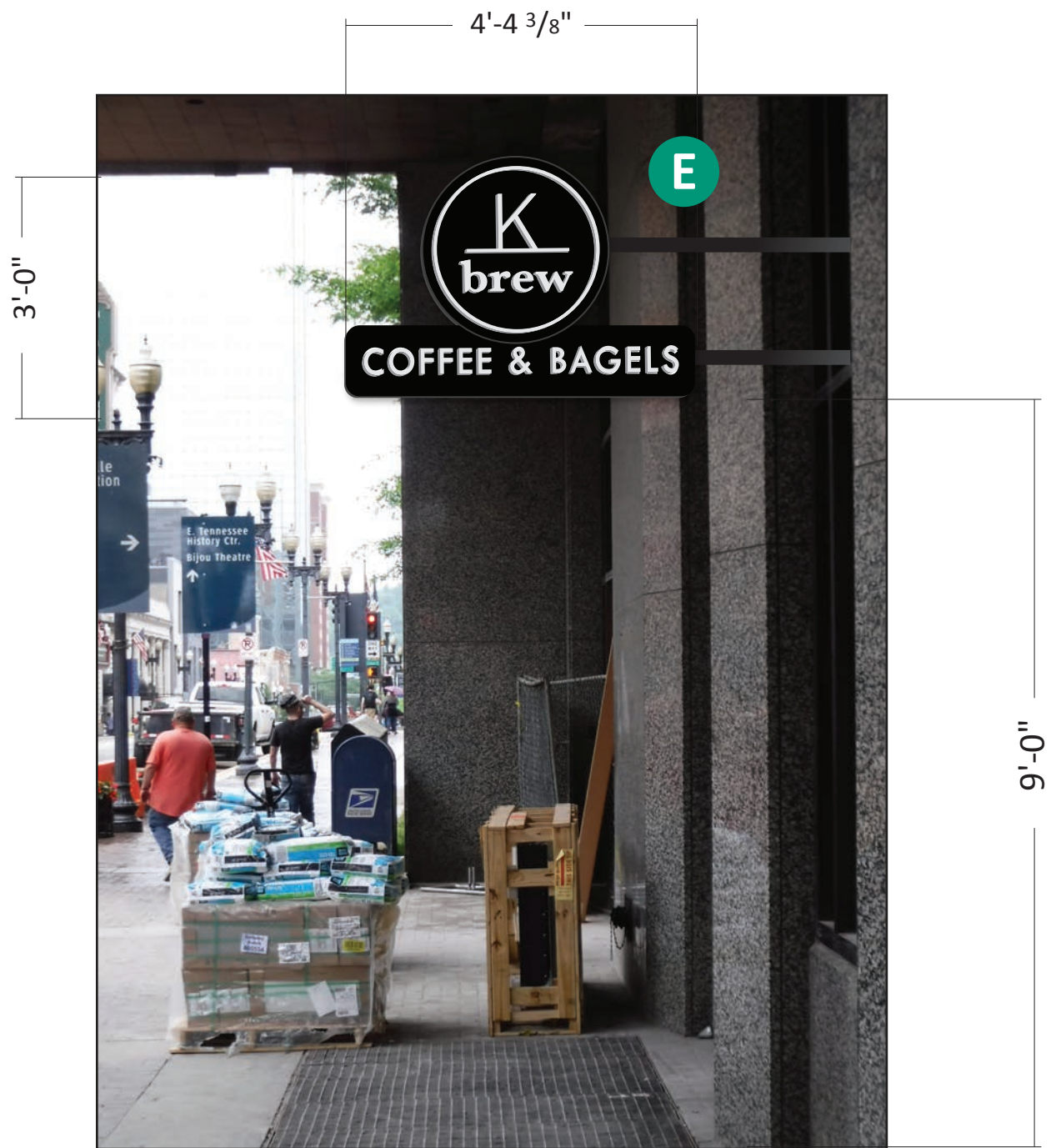

Scale: 1/2"=1'

Mounting Detail TBD by GC



13 Sq. Ft.

Scale: 3/4"=1'

Note: Size of signage in relation to the building is approximate. This photo mock-up is intended for location purposes only and may not accurately represent the scale of the proposed signage to the building. A site survey is required.

Project ID	
AP7-25458 R6	
Date:	12-14-2018
Scale:	as noted
Sales:	J Pelletier
Designer:	M. Holman

Rev. #:	R6 MAH
Date:	6/7/2019

Revision Note:
 new signage

Conceptual

Information Required:
 Engineering and GC to provide mounting detail.

Master

Electrical

120V 347V
 Other _____

Customer Approval

Signature _____
 MM/DD/YYYY _____

It is the Customer's responsibility to ensure that the structure of the building is designed and constructed to accept the installation of the signs being ordered. Please ask PSG to provide further details if required.

All rights reserved. The artwork depicted herein are copyright and are the exclusive property of Pattison Sign Group and as such cannot be reproduced in whole or in part without written permission by Pattison Sign Group.

Embassy Suites
 Downtown Knoxville
 505 South Gay Street
 Knoxville, TN 37902

Sign Item

Custom



2" Deep Custom Hanging Sign
Alum. Fabricated Non Lit
Painted Black with 1/4" white plate letters

Mounting Detail TBD by GC

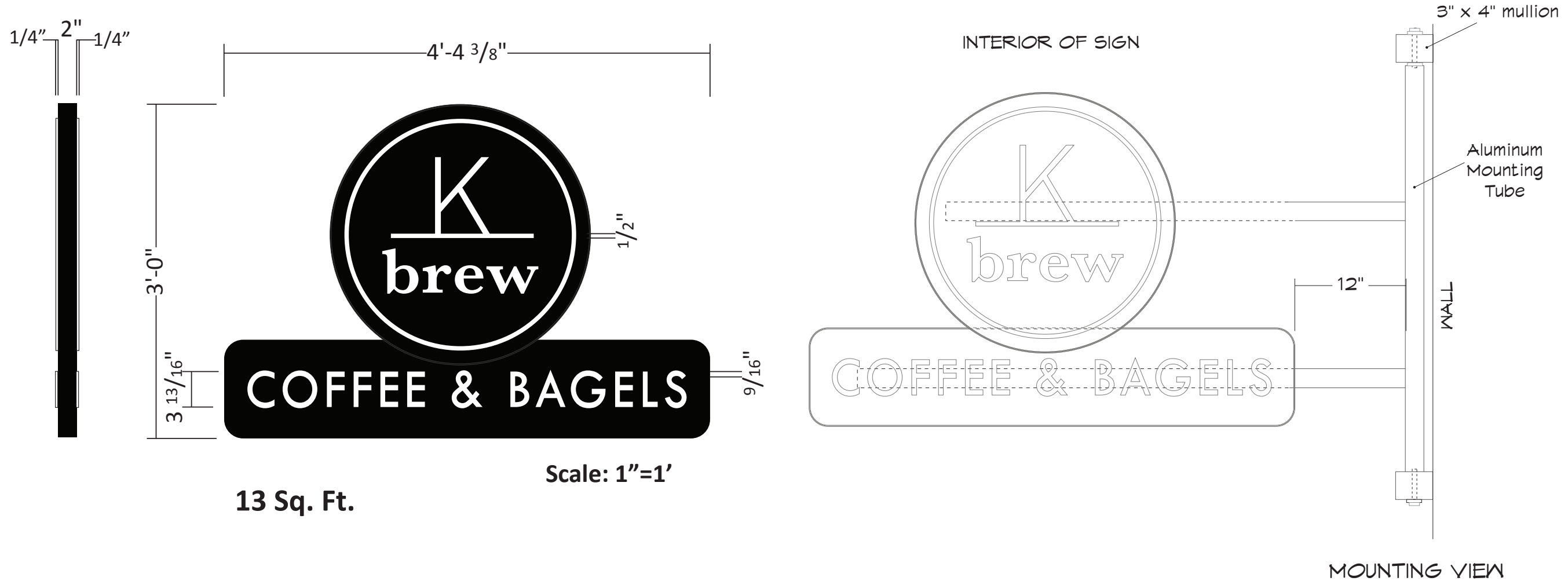

Project ID	
AP7-25458 R6	
Date:	12-14-2018
Scale:	as noted
Sales:	J Pelletier
Designer:	M. Holman

Rev. #:	R6 MAH
Date:	6/7/2019

Revision Note:
 new signage

Conceptual

Information Required:
 Engineering and GC to provide mounting detail.

Master

Electrical

120V 347V
 Other _____

Customer Approval

Signature _____
 MM/DD/YYYY _____

It is the Customer's responsibility to ensure that the structure of the building is designed and constructed to accept the installation of the signs being ordered. Please ask PSG to provide further details if required.

All rights reserved. The artwork depicted herein are copyright and are the exclusive property of Pattison Sign Group and as such cannot be reproduced in whole or in part without written permission by Pattison Sign Group.

Embassy Suites
 Downtown Knoxville
 505 South Gay Street
 Knoxville, TN 37902

Sign Item

Custom

Note: Size of signage in relation to the building is approximate. This photo mock-up is intended for location purposes only and may not accurately represent the scale of the proposed signage to the building. A site survey is required.



520 W Summit Hill, Suite 702, Knoxville TN, 37902
 (Toll Free) 1.866.635.1110 (Fax) 1.888.694.1106
 www.pattisonsign.com



This sign to be installed in accordance with the requirements of Article 600 of the National Electrical Code and/or other applicable local codes. This includes proper grounding and bonding of the sign.



Fluorescent, Neon and HID lamps contain Mercury (HG). Dispose of the lamps according to Local, Provincial, State or Federal Laws.

F **CUSTOM LED ILLUMINATED CABINET**
3" THICK (QTY. 2)
Routed and backed up Knox Mason Logo and Lines



Scale: 1"=1'

Paint to match, color TBD

19.5 Sq. Ft.

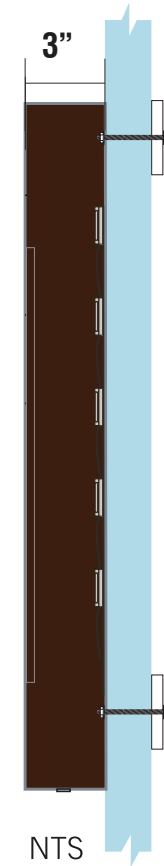

Sign Bolted thru reinforced tempered glass

Project ID

AP7-25458

Date: 6/27/2019

Scale: as noted

Sales: J Pelletier

Designer: M. Holman

Rev. #:

Date:

Revision Note:

Conceptual

Information Required:
 Engineer drawings for this size and Mounting Detail.

Master

Electrical

120V 347V

Other _____

Customer Approval

Signature _____

MM/DD/YYYY _____

It is the Customer's responsibility to ensure that the structure of the building is designed and constructed to accept the installation of the signs being ordered. Please ask PSG to provide further details if required.

All rights reserved. The artwork depicted herein are copyright and are the exclusive property of Pattison Sign Group and as such cannot be reproduced in whole or in part without written permission by Pattison Sign Group.

Embassy Suites
 Downtown Knoxville
 505 South Gay Street
 Knoxville, TN 37902

Sign Item

Knox Mason Cabinet

VIEW ALONG GAY STREET



Note: Size of signage in relation to the building is approximate. This photo mock-up is intended for location purposes only and may not accurately represent the scale of the proposed signage to the building. A site survey is required.

Project ID

AP7-25458 R6

Date: 12-14-2018

Scale: 1/4"=1'

Sales: J Pelletier

Designer: R Andree

Rev. #: **R6 MAH**

Date: **06-12-2019**

Revision Note:
add signage

Conceptual

Information Required:
Engineer drawings for this size
and Mounting Detail.

Master

Electrical

120V 347V

Other _____

Customer Approval

Signature _____

MM/DD/YYYY _____

It is the Customer's responsibility to ensure that the structure of the building is designed and constructed to accept the installation of the signs being ordered. Please ask PSG to provide further details if required.

All rights reserved. The artwork depicted herein are copyright and are the exclusive property of Pattison Sign Group and as such cannot be reproduced in whole or in part without written permission by Pattison Sign Group.

Embassy Suites
Downtown Knoxville
505 South Gay Street
Knoxville, TN 37902

Sign Item

Custom Cabinet

Project ID

AP7-25458 R6

Date: 12-14-2018
Scale: AS NOTED
Sales: J Pelletier
Designer: R Andree

Rev. #: R6 MAH
Date: 06-07-2019

Revision Note:

Conceptual

Information Required:
Engineer drawings for this size and Mounting Detail.

Master

Electrical

120V 347V
 Other _____

Customer Approval

Signature _____

MM/DD/YYYY _____

It is the Customer's responsibility to ensure that the structure of the building is designed and constructed to accept the installation of the signs being ordered. Please ask PSG to provide further details if required.

All rights reserved. The artwork depicted herein are copyright and are the exclusive property of Pattison Sign Group and as such cannot be reproduced in whole or in part without written permission by Pattison Sign Group.

Embassy Suites
Downtown Knoxville
505 South Gay Street
Knoxville, TN 37902

Sign Item

Custom Cabinet

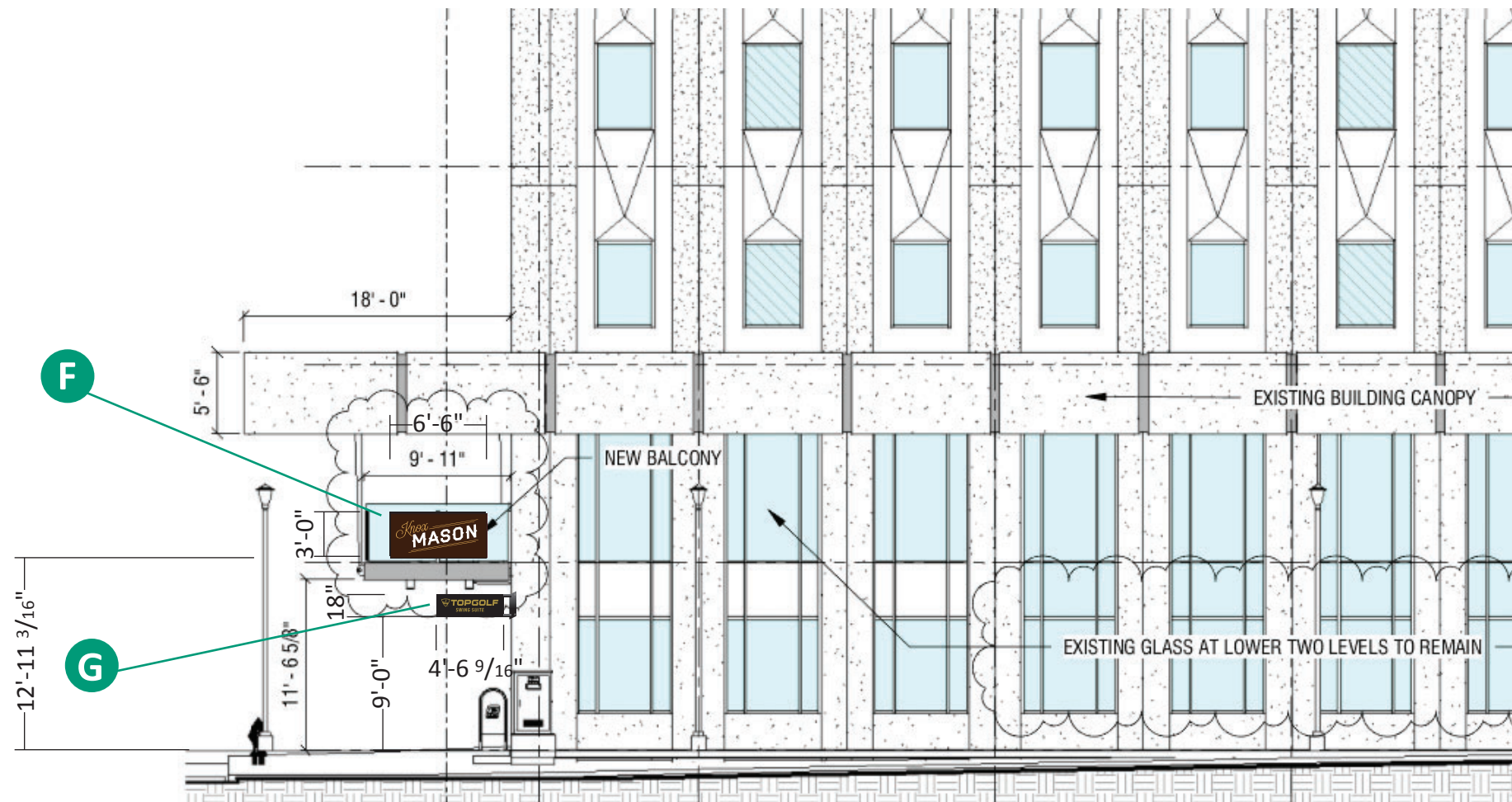

2 NORTH ELEVATION (UNION STREET) ARB REVIEW
A200-ARB 3/32" = 1'-0"

Note: Size of signage in relation to the building is approximate. This photo mock-up is intended for location purposes only and may not accurately represent the scale of the proposed signage to the building. A site survey is required.



520 W Summit Hill, Suite 702, Knoxville TN, 37902
(Toll Free) 1.866.635.1110 (Fax) 1.888.694.1106
www.pattisonsign.com



This sign to be installed in accordance with the requirements of Article 600 of the National Electrical Code and/or other applicable local codes. This includes proper grounding and bonding of the sign.



Fluorescent, Neon and HID lamps contain Mercury (HG). Dispose of the lamps according to Local, Provincial, State or Federal Laws.



Custom Painted Alum. Hanging Sign Painted w/ vinyl graphics

Mounting Detail TBD by GC



Scale: 3/4"=1'

Note: Size of signage in relation to the building is approximate. This photo mock-up is intended for location purposes only and may not accurately represent the scale of the proposed signage to the building. A site survey is required.

Project ID

AP7-25458

Date: 6/27/2019

Scale: as noted

Sales: J Pelletier

Designer: M. Holman

Rev. #:

Date:

Revision Note:

Conceptual

Information Required:
Engineering and GC to provide mounting detail.

Master

Electrical

120V 347V

Other _____

Customer Approval

Signature _____

MM/DD/YYYY _____

It is the Customer's responsibility to ensure that the structure of the building is designed and constructed to accept the installation of the signs being ordered. Please ask PSG to provide further details if required.

All rights reserved. The artwork depicted herein are copyright and are the exclusive property of Pattison Sign Group and as such cannot be reproduced in whole or in part without written permission by Pattison Sign Group.

Embassy Suites
Downtown Knoxville
505 South Gay Street
Knoxville, TN 37902

Sign Item

Flag Mount Sign



520 W Summit Hill, Suite 702, Knoxville TN, 37902
(Toll Free) 1.866.635.1110 (Fax) 1.888.694.1106
www.pattisonsign.com



This sign to be installed in accordance with the requirements of Article 600 of the National Electrical Code and/or other applicable local codes. This includes proper grounding and bonding of the sign.



Fluorescent, Neon and HID lamps contain Mercury (HG). Dispose of the lamps according to Local, Provincial, State or Federal Laws.



Custom Painted Alum. Hanging Sign Painted w/ vinyl graphics

Mounting Detail TBD by GC

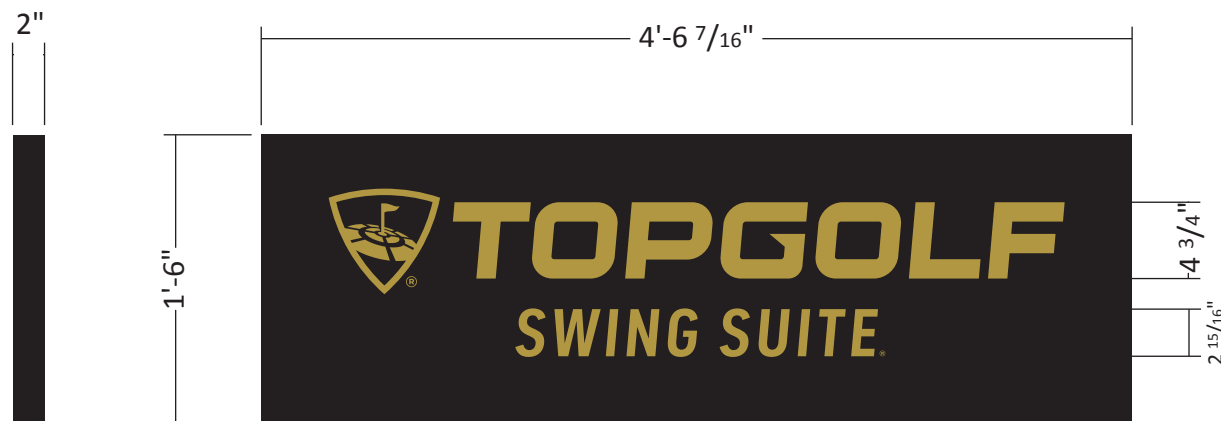

6.80 Sq. Ft.

VINYL COLOR AND PAINT TBD

Scale: 1"=1'

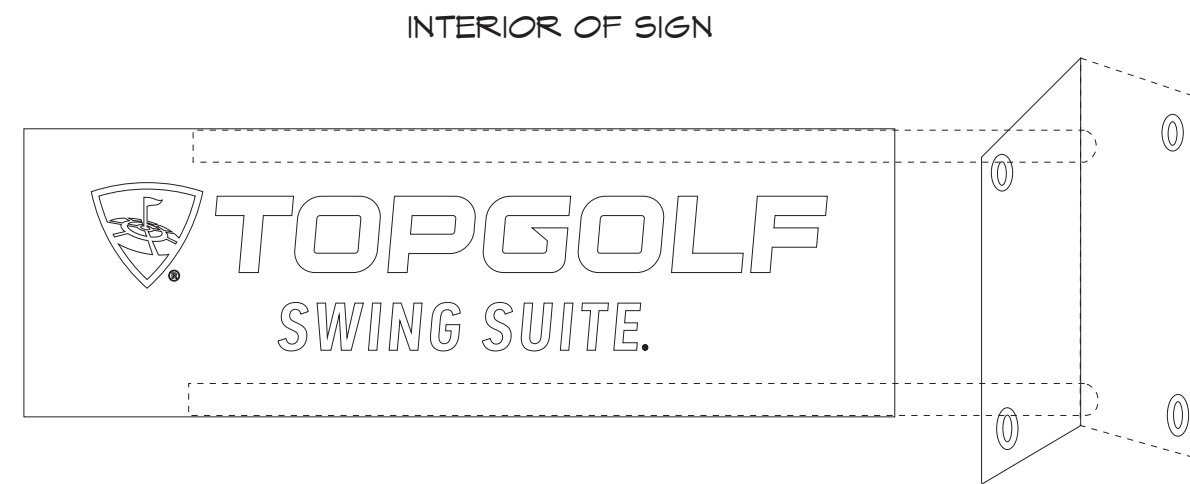

MOUNTING VIEW

Project ID

AP7-25458

Date: 6/27/2019

Scale: as noted

Sales: J Pelletier

Designer: M. Holman

Rev. #:

Date:

Revision Note:

Conceptual

Information Required:
Engineering and GC to provide mounting detail.

Master

Electrical

120V 347V

Other _____

Customer Approval

Signature _____

MM/DD/YYYY _____

It is the Customer's responsibility to ensure that the structure of the building is designed and constructed to accept the installation of the signs being ordered. Please ask PSG to provide further details if required.

All rights reserved. The artwork depicted herein are copyright and are the exclusive property of Pattison Sign Group and as such cannot be reproduced in whole or in part without written permission by Pattison Sign Group.

Embassy Suites
Downtown Knoxville
505 South Gay Street
Knoxville, TN 37902

Sign Item

Flag Mount Sign

Note: Size of signage in relation to the building is approximate. This photo mock-up is intended for location purposes only and may not accurately represent the scale of the proposed signage to the building. A site survey is required.



520 W Summit Hill, Suite 702, Knoxville TN, 37902
(Toll Free) 1.866.635.1110 (Fax) 1.888.694.1106
www.pattisonsign.com



This sign to be installed in accordance with the requirements of Article 600 of the National Electrical Code and/or other applicable local codes. This includes proper grounding and bonding of the sign.



Fluorescent, Neon and HID lamps contain Mercury (HG). Dispose of the lamps according to Local, Provincial, State or Federal Laws.

H CUSTOM NON-ILLUMINATED HANGING SIGN
2" THICK
 Mounting / Colors and Font TBD. by GC

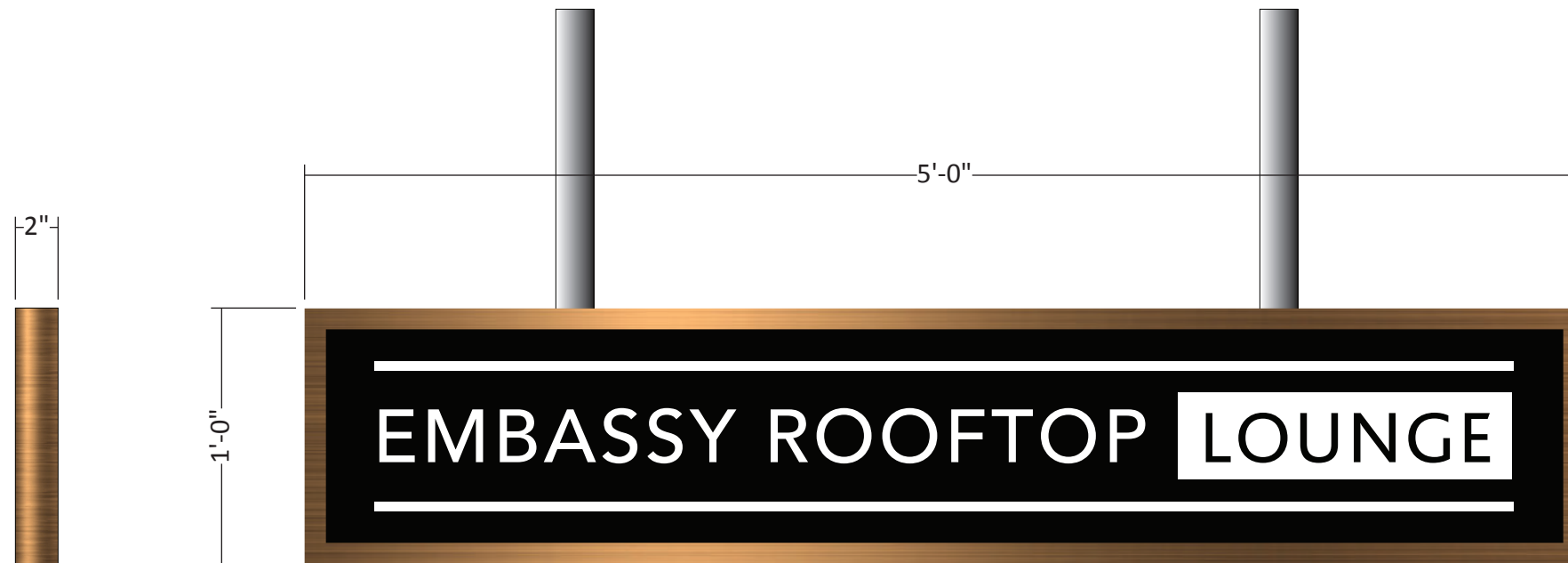

5 Sq. Ft.

Scale: 1 1/2"=1'

Project ID

AP7-25458

Date: 6/27/2019

Scale: as noted

Sales: J Pelletier

Designer: M. Holman

Rev. #:

Date:

Revision Note:

Conceptual

Information Required:
 Engineer drawings for this size
 and Mounting Detail.

Master

Electrical

120V 347V

Other _____

Customer Approval

Signature _____

MM/DD/YYYY _____

It is the Customer's responsibility to ensure that the structure of the building is designed and constructed to accept the installation of the signs being ordered. Please ask PSG to provide further details if required.

All rights reserved. The artwork depicted herein are copyright and are the exclusive property of Pattison Sign Group and as such cannot be reproduced in whole or in part without written permission by Pattison Sign Group.

Embassy Suites
 Downtown Knoxville
 505 South Gay Street
 Knoxville, TN 37902

Sign Item

Custom Hanging Sign



**CUSTOM NON-ILLUMINATED
HANGING SIGN
2" THICK**

Mounting / Colors and Font TBD. by GC



Scale: 1/4"=1'

Project ID

AP7-25458

Date: 6/27/2019
Scale: as noted
Sales: J Pelletier
Designer: M. Holman

Rev. #:

Date:

Revision Note:

Conceptual

Information Required:
Engineering and GC to provide mounting detail.

Master

Electrical

120V 347V
 Other _____

Customer Approval

Signature _____

MM/DD/YYYY _____

It is the Customer's responsibility to ensure that the structure of the building is designed and constructed to accept the installation of the signs being ordered. Please ask PSG to provide further details if required.

All rights reserved. The artwork depicted herein are copyright and are the exclusive property of Pattison Sign Group and as such cannot be reproduced in whole or in part without written permission by Pattison Sign Group.

**Embassy Suites
Downtown Knoxville
505 South Gay Street
Knoxville, TN 37902**

Sign Item

Custom Hanging Sign

Note: Size of signage in relation to the building is approximate. This photo mock-up is intended for location purposes only and may not accurately represent the scale of the proposed signage to the building. A site survey is required.



520 W Summit Hill, Suite 702, Knoxville TN, 37902
(Toll Free) 1.866.635.1110 (Fax) 1.888.694.1106
www.pattisonsign.com



This sign to be installed in accordance with the requirements of Article 600 of the National Electrical Code and/or other applicable local codes. This includes proper grounding and bonding of the sign.



Fluorescent, Neon and HID lamps contain Mercury (HG). Dispose of the lamps according to Local, Provincial, State or Federal Laws.



7-D-19-DT

APPLICATION FOR CERTIFICATE OF APPROPRIATENESS

Petitioner: Sycamore Sign Service, Sherrie Bowers

**DOWNTOWN
DESIGN
REVIEW
BOARD**



505 S. Gay St.
Level 1: Sign

Original Print Date: 7/8/2019
Revised:
Knoxville/Knox County Planning · Downtown Design Review Board

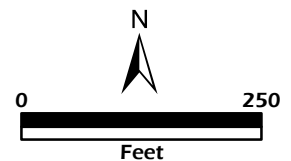

Scope of Work

- A** Embassy Suites Blade Sign **84.63 SF.**
- B** Custom under canopy sign 1'-4.25" x 9'-8.25" **13.11 SF**
- C** Wall Plaque 2'-0" x 2'-6" **5 SF.**
- D** Wake foot sanctuary hanging sign **9 SF.**
routed with push through copy TBD
- E** Non Illuminated Hanging K Brew Sign **13 SF.**
- F** Knox Mason Illuminated Cabinet Sign (Qty. 2) **19.5 SF.**
- G** TopGolf Flag Mount Sign **6.80 SF.**
- H** Custom Rooftop Lounge hanging plaque sign. **5 SF.**

Total 175.54 SF.

**Square foot calculated for building frontage:
211' Height x 164' Width which is a total of 34,393 sq feet.
City of Knoxville allows 10 percent of signage
total allowed is 3,439 SF**

EMBASSY SUITES

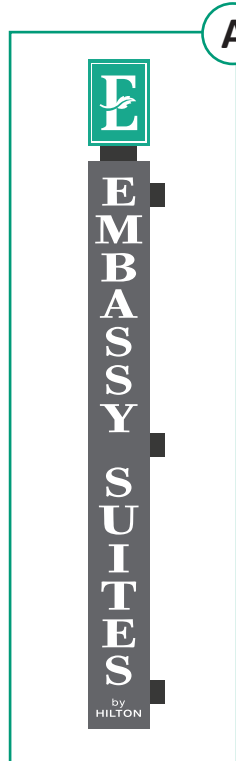

Project ID

AP7-25458 R9

Date: 12-14-2018
Scale: NTS
Sales: J Pelletier
Designer: R Andree

Rev. #: **R9 MAH**
Date: **7/11/2019**

Revision Note:
Add Square footage allowed.

Conceptual

Information Required:

Master

Electrical

120V 347V

Other _____

Customer Approval

Signature _____

MM/DD/YYYY _____

It is the Customer's responsibility to ensure that the structure of the building is designed and constructed to accept the installation of the signs being ordered. Please ask PSG to provide further details if required.

All rights reserved. The artwork depicted herein are copyright and are the exclusive property of Pattison Sign Group and as such cannot be reproduced in whole or in part without written permission by Pattison Sign Group.



Revised: 7/12/2019

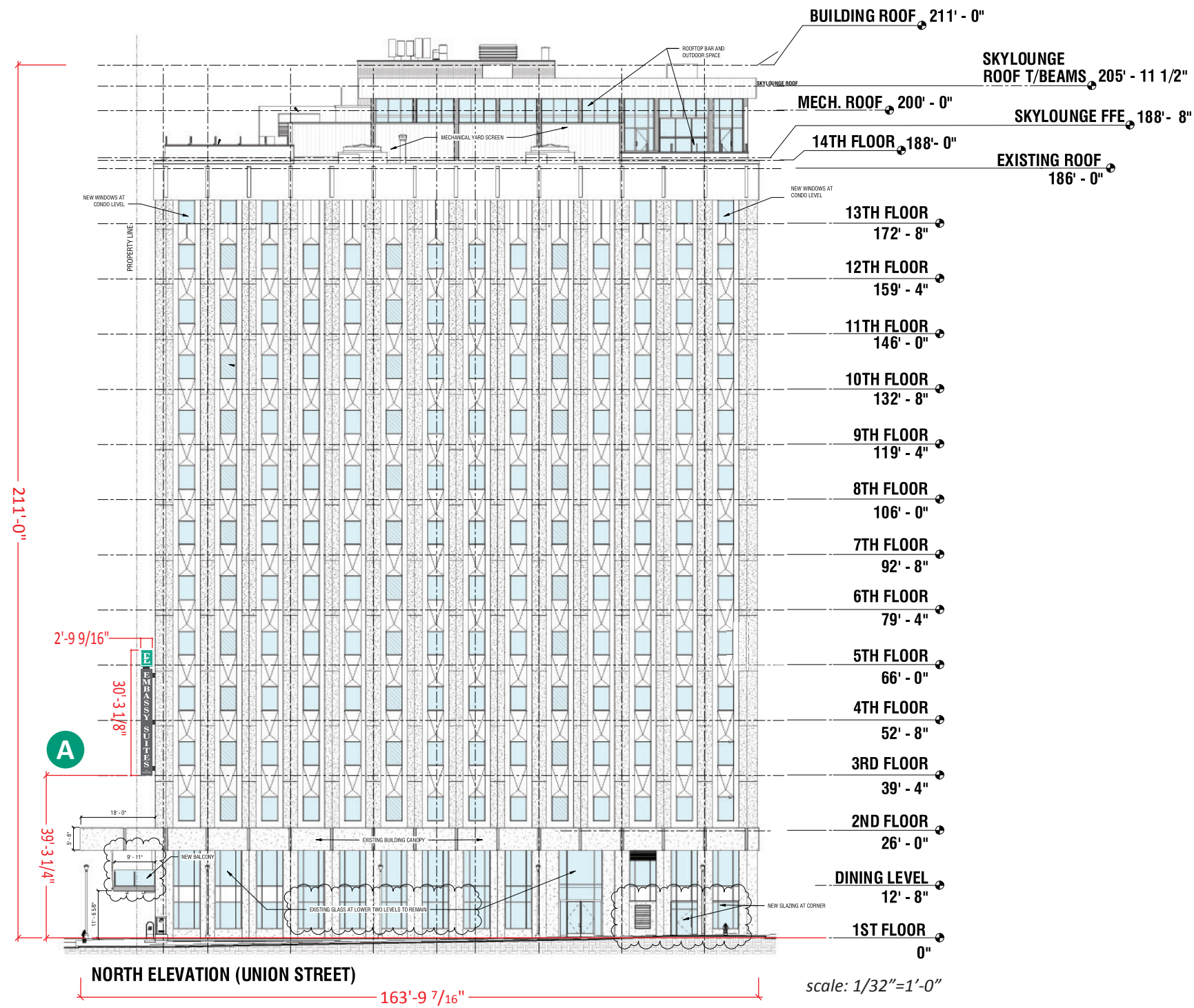

Project ID	
AP7-25458 R4	
Date:	12-14-2018
Scale:	1/32"=1'-0"
Sales:	J Pelletier
Designer:	R Andree
Rev. #:	R4 rva
Date:	05-06-2019

Revision Note:
 R1: remove A&B lettersets. Rename signs C to A, D to B, & E to C. Move blade sign to the left.
 R3: raise A to 3rd floor.
 R4: add dimension from grade to bottom of sign.

Conceptual

Information Required:
 Engineer drawings for this size

Master

Electrical

120V 347V
 Other _____

Customer Approval

Signature _____
 MM/DD/YYYY _____

It is the Customer's responsibility to ensure that the structure of the building is designed and constructed to accept the installation of the signs being ordered. Please ask PSG to provide further details if required.

All rights reserved. The artwork depicted herein are copyright and are the exclusive property of Pattison Sign Group and as such cannot be reproduced in whole or in part without written permission by Pattison Sign Group.

Revised: 7/12/2019

Embassy Suites
 Downtown Knoxville
 505 South Gay Street
 Knoxville, TN 37902

Sign Item
 North Elevation

LOGO CABINET:

WRT30 WHITE CYRO SG PLASTIC FACE
 FACE RETAINERS PAINTED TO MATCH PMS 3278 GREEN (SEMI-GLOSS)
 FILLER & FILLER SIDE OF RETAINERS PAINTED TO MATCH
 PMS 419c DARK GRAY (SEMI-GLOSS)
 1st SURFACE 3M 3630-6520 GREEN VINYL BACKGROUND.
 WHITE SHO-THRU GRAPHICS
 LED ILLUMINATION

MAIN CABINET:

FABRICATED D/F ALUMINUM CABINET
 w/MACHINE ROUTED LETTER OPENINGS
 WHITE ACRYLIC ROUTED & PUSH THRU
 FACE & FILLERS PAINTED TO MATCH PMS COOL GRAY 10c (SATIN GLOSS)
 LED ILLUMINATION

*REVEAL & SUPPORT COVERS -
 FABRICATED ALUMINUM PAINTED PMS 419c DARK GRAY (SATIN FINISH)

*STEEL SUPPORTS TBD

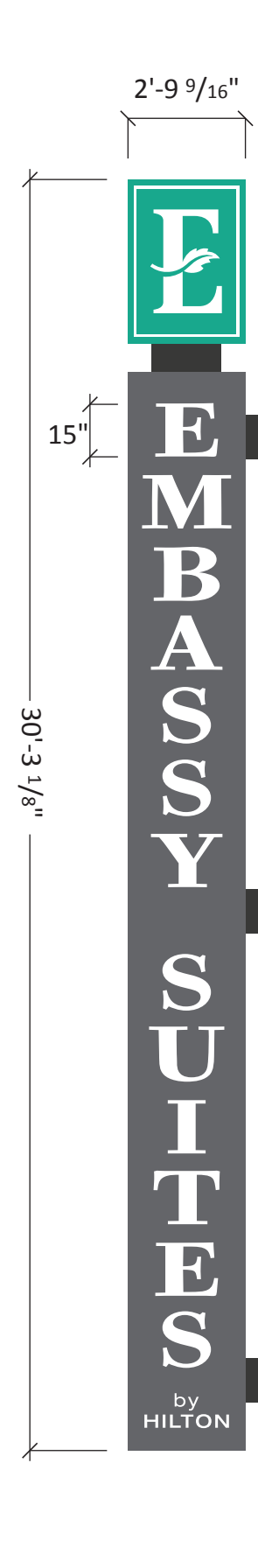

84.63 SF.

Revised: 7/12/2019

Project ID

AP7-25458 R1

Date: 12-14-2018
 Scale: 1/4"=1'-0"
 Sales: J Pelletier
 Designer: R Andree

Rev. #: **R1 rva**
 Date: **01-21-2018**

Revision Note:
 R1:Rename sign C to A.

Conceptual

Information Required:
 Engineer drawings for this size

Master

Electrical

120V 347V
 Other _____

Customer Approval

Signature _____
 MM/DD/YYYY _____

It is the Customer's responsibility to ensure that the structure of the building is designed and constructed to accept the installation of the signs being ordered. Please ask PSG to provide further details if required.

All rights reserved. The artwork depicted herein are copyright and are the exclusive property of Pattison Sign Group and as such cannot be reproduced in whole or in part without written permission by Pattison Sign Group.

Embassy Suites
 Downtown Knoxville
 505 South Gay Street
 Knoxville, TN 37902

Sign Item

A

- A Blade Sign
- C Wall Plaque

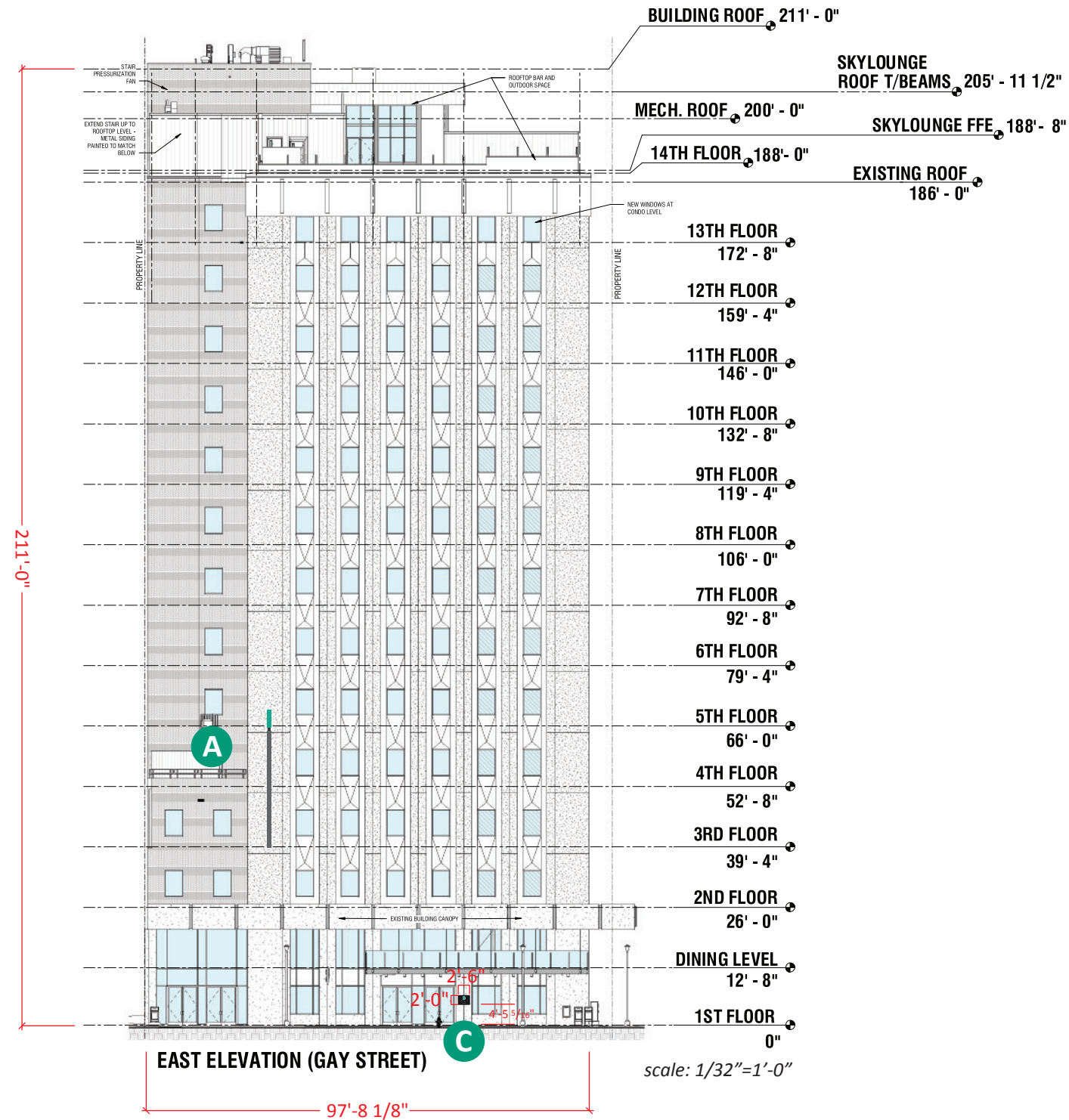

Project ID
AP7-25458 R3

Date: 12-14-2018
 Scale: as noted
 Sales: J Pelletier
 Designer: R Andree

Rev. #: R3 rva
Date: 04-01-2019

Revision Note:
 R1: remove A&B lettersets. Rename signs C to A, D to B, & E to C. Move blade sign to the left.
 R3: raise A to 3rd floor.

Conceptual

Information Required:
 Engineer drawings for this size

Master

Electrical

120V 347V
 Other _____

Customer Approval

Signature _____
 MM/DD/YYYY _____

It is the Customer's responsibility to ensure that the structure of the building is designed and constructed to accept the installation of the signs being ordered. Please ask PSG to provide further details if required.

All rights reserved. The artwork depicted herein are copyright and are the exclusive property of Pattison Sign Group and as such cannot be reproduced in whole or in part without written permission by Pattison Sign Group.

Revised: 7/12/2019

B Custom Under canopy sign

DF cabinet with routed faces backed up with .5" thick acrylic letters



EXISTING



PROPOSED

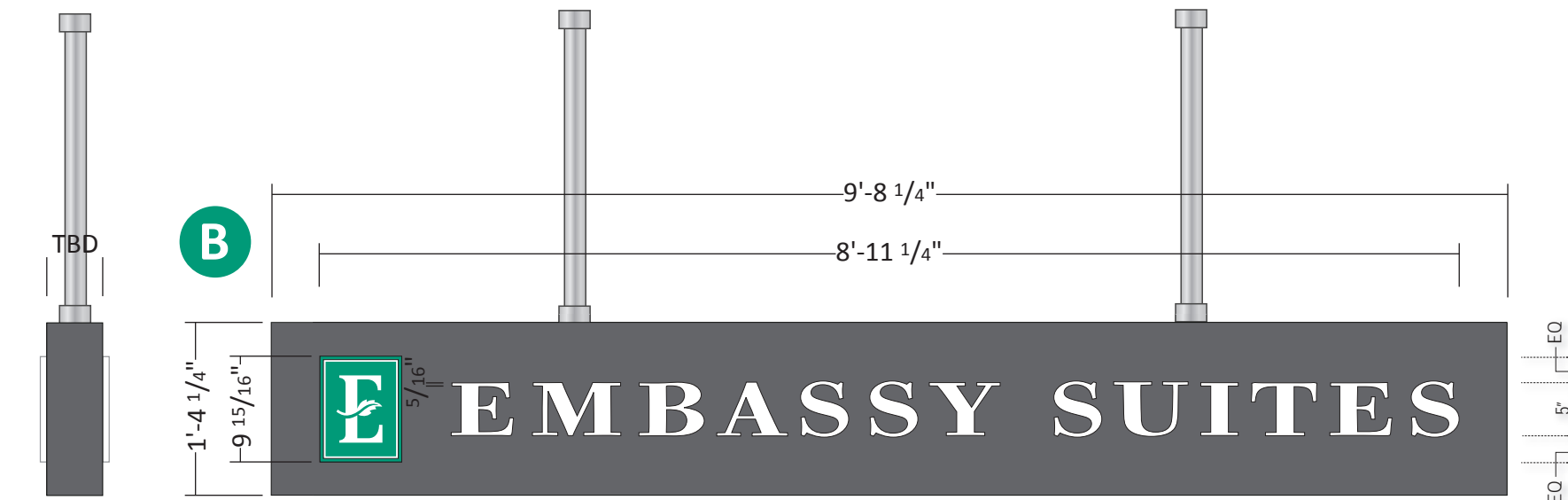

Side View
NTS

Custom Under Canopy Sign

GC TO PROVIDE HANGING SUPPORT TUBES

Scale: 3/4"=1'

13.11 Sq. Ft.

Specifications

- PAINT FACE & FILLERS TO MATCH PMS COOL GRAY 10c w/ SATIN GLOSS TOP COAT 42-228 (42-228)
- LOGO DETAILS - 1/2" (12.7mm) THICK #7328 WHITE ACRYLIC RECTANGLE PUSHED THRU ROUTED OPENING W/ 3M (OR APPROVED EQUIV.) #3630-6520 GREEN VINYL COMPUTER CUT OUT REVERSE WEEDED DETAILS APPLIED TO 1st SURFACE
- ROUTED COPY - 1/2" (12.7mm) THICK #7328 WHITE ACRYLIC POCKET ROUTED AND PUSHED THRU ROUTED OPENINGS

Project ID	
AP7-25458 R5	
Date:	12-14-2018
Scale:	1/2"=1'-0"
Sales:	J Pelletier
Designer:	R Andree

Rev. #:	R5 MAH
Date:	05-28-2019

Revision Note:
Install An under canopy sign with two supports extending down from canopy. 1'-4.25" x 9'-8.25 DF cabinet with routed faces backed up with .5" thick acrylic letters and logo.

Conceptual

Information Required:
Engineer drawings for this size

Master

Electrical

120V 347V
 Other _____

Customer Approval

Signature _____
MM/DD/YYYY _____

It is the Customer's responsibility to ensure that the structure of the building is designed and constructed to accept the installation of the signs being ordered. Please ask PSG to provide further details if required.

All rights reserved. The artwork depicted herein are copyright and are the exclusive property of Pattison Sign Group and as such cannot be reproduced in whole or in part without written permission by Pattison Sign Group.

Revised: 7/12/2019

Embassy Suites
Downtown Knoxville
505 South Gay Street
Knoxville, TN 37902

Sign Item

B

Note: Size of signage in relation to the building is approximate. This photo mock-up is intended for location purposes only and may not accurately represent the scale of the proposed signage to the building. A site survey is required.

B Custom Under canopy sign

DF cabinet with routed faces backed up with .5" thick acrylic letters

PROPOSED

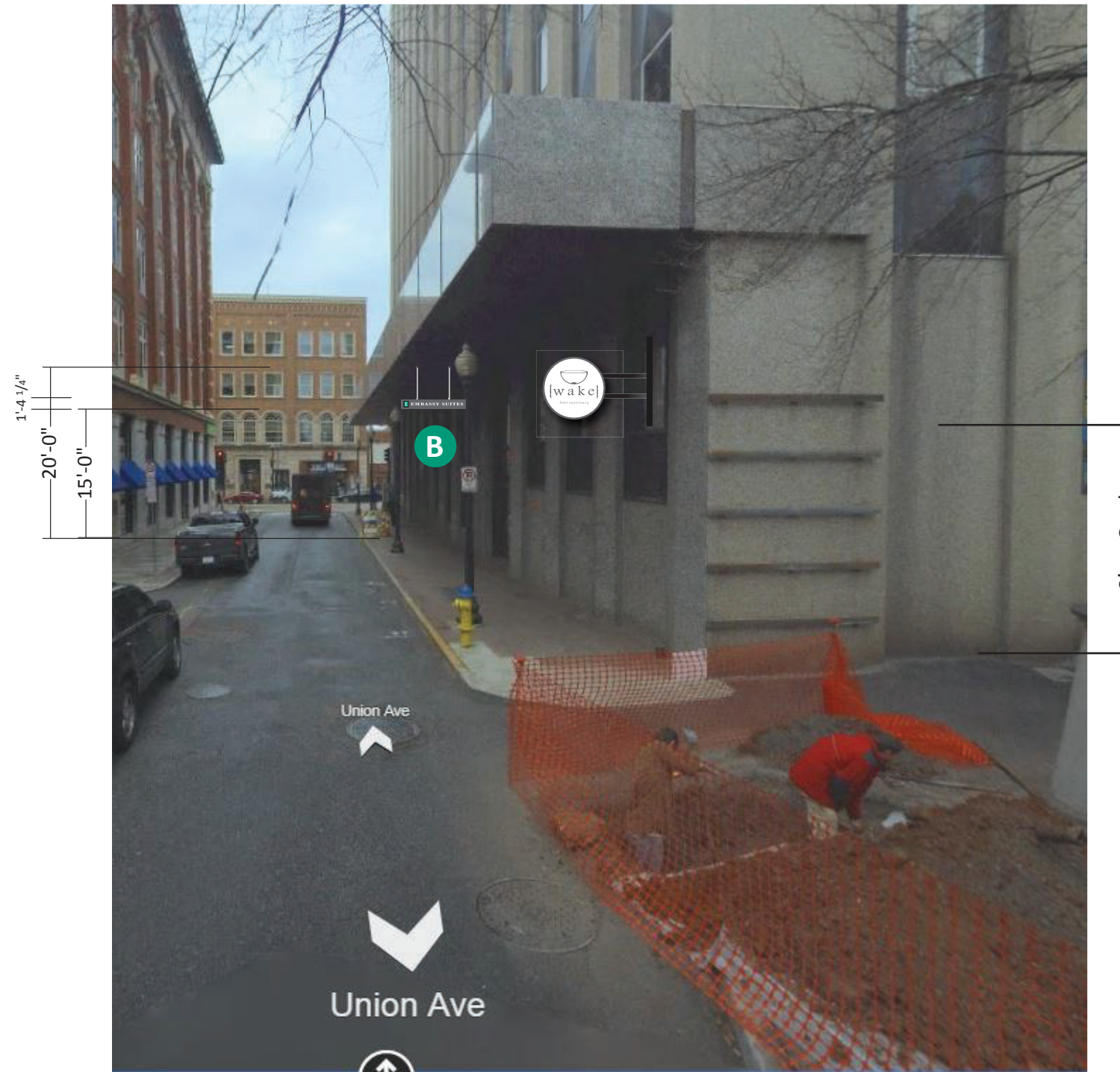

Note: Size of signage in relation to the building is approximate. This photo mock-up is intended for location purposes only and may not accurately represent the scale of the proposed signage to the building. A site survey is required.

Revised: 7/12/2019

Project ID	
AP7-25458 R7	
Date:	12-14-2018
Scale:	NTS
Sales:	J Pelletier
Designer:	R Andree

Rev. #:	R7 MAH
Date:	06-19-2019

Revision Note:
Revise BB to show 15' grade clearance to bottom of Sign B, Page 6.

Conceptual

Information Required:
Engineer drawings for this size and Mounting Detail.

Master

Electrical

120V 347V
 Other _____

Customer Approval

Signature _____
MM/DD/YYYY _____

It is the Customer's responsibility to ensure that the structure of the building is designed and constructed to accept the installation of the signs being ordered. Please ask PSG to provide further details if required.

All rights reserved. The artwork depicted herein are copyright and are the exclusive property of Pattison Sign Group and as such cannot be reproduced in whole or in part without written permission by Pattison Sign Group.

Embassy Suites
Downtown Knoxville
505 South Gay Street
Knoxville, TN 37902

Sign Item
Custom Hanging Sign

C Wall Plaque



5 Sq. Ft.

METAL CAST PLAQUE
 POLISHED COPY AND BORDER
 INSET PAINTED BLACK w/POUNDED TEXTURE
 LOGO TO BE PAINTED TO MATCH 3M 3630-6520 GREEN VINYL

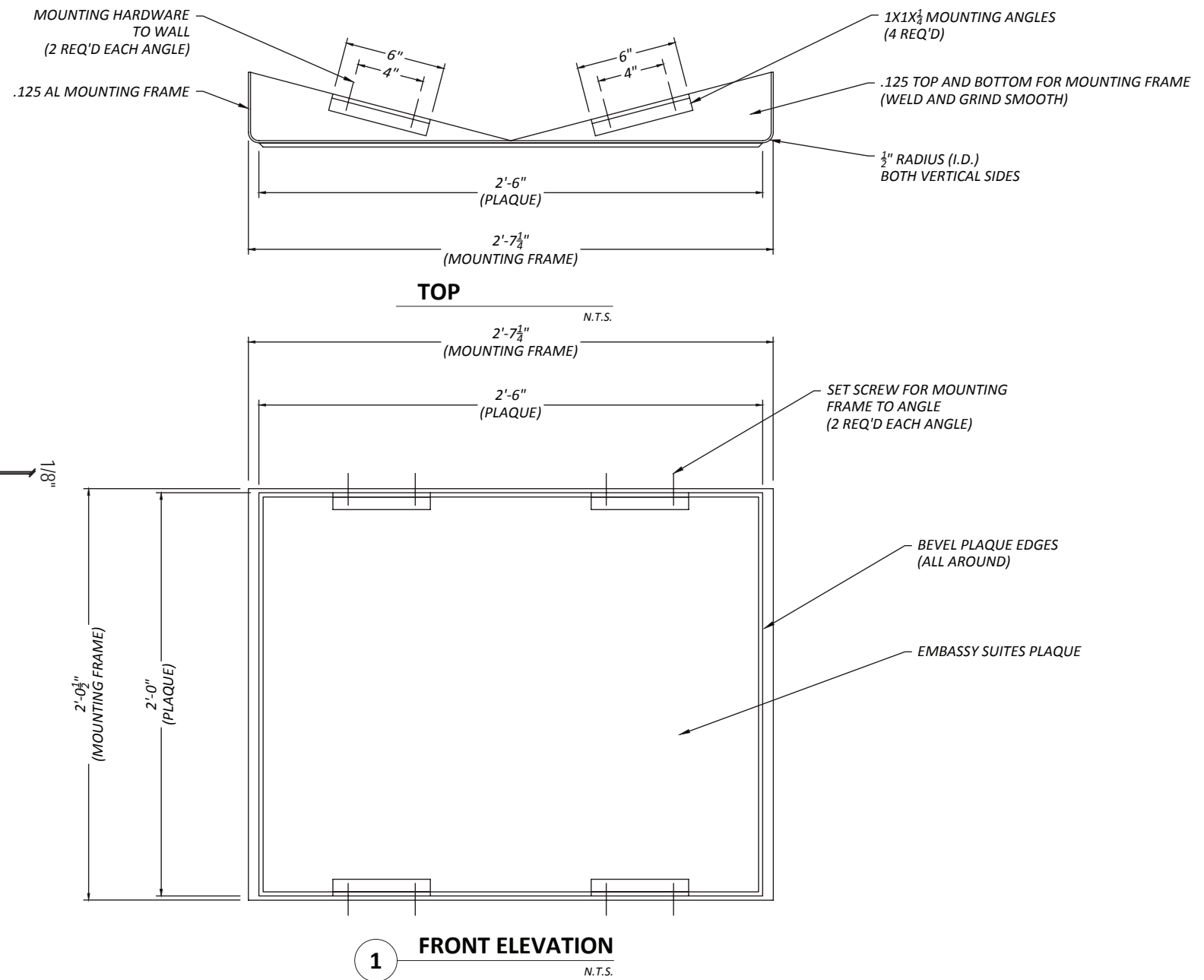

Project ID
AP7-25458 R5
 Date: 12-14-2018
 Scale: 1 1/2"=1'-0"
 Sales: J Pelletier
 Designer: R Andree

Rev. #: R5 MAH
Date: 5/30/2019

Revision Note:
 Add Mounting Detail

Conceptual

Information Required:
 Engineer drawings for this size

Master

Electrical

120V 347V
 Other _____

Customer Approval

Signature _____
 MM/DD/YYYY _____

It is the Customer's responsibility to ensure that the structure of the building is designed and constructed to accept the installation of the signs being ordered. Please ask PSG to provide further details if required.

All rights reserved. The artwork depicted herein are copyright and are the exclusive property of Pattison Sign Group and as such cannot be reproduced in whole or in part without written permission by Pattison Sign Group.

Revised: 7/12/2019

Embassy Suites
 Downtown Knoxville
 505 South Gay Street
 Knoxville, TN 37902

C Wall Plaque



EXISTING



PROPOSED

Revised: 7/12/2019

Project ID

AP7-25458 R5

Date: 12-14-2018
 Scale: NTS
 Sales: J Pelletier
 Designer: R Andree

Rev. #: R5 MAH
Date: 5/30/2019

Revision Note:
 Add Mounting Detail

Conceptual

Information Required:
 Engineer drawings for this size

Master

Electrical

120V 347V
 Other _____

Customer Approval

Signature _____
 MM/DD/YYYY _____

It is the Customer's responsibility to ensure that the structure of the building is designed and constructed to accept the installation of the signs being ordered. Please ask PSG to provide further details if required.

All rights reserved. The artwork depicted herein are copyright and are the exclusive property of Pattison Sign Group and as such cannot be reproduced in whole or in part without written permission by Pattison Sign Group.

Embassy Suites
 Downtown Knoxville
 505 South Gay Street
 Knoxville, TN 37902

Sign Item

C

D Custom Painted Alum. Hanging Sign Painted w/ vinyl graphics



Cool Gray
10 C



Scale: 3/8"=1'

Mounting Detail TBD by GC

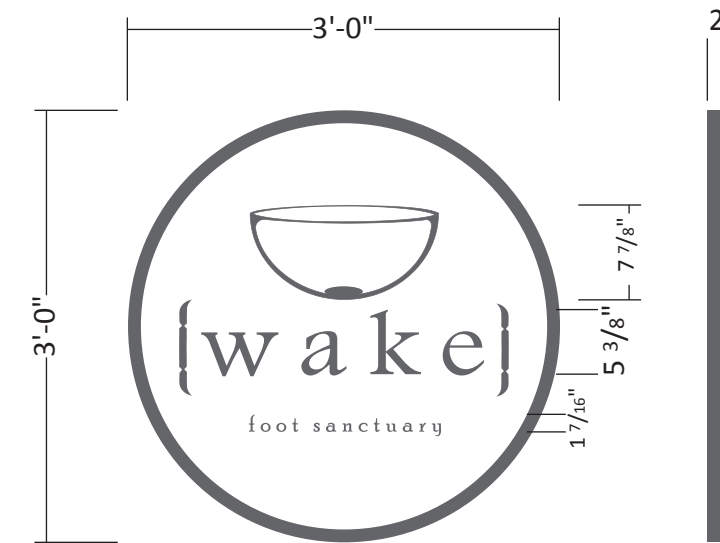

9 Sq. Ft.

Scale: 3/4"=1'

Note: Size of signage in relation to the building is approximate. This photo mock-up is intended for location purposes only and may not accurately represent the scale of the proposed signage to the building. A site survey is required.

Project ID

AP7-25458 R6

Date: 12-14-2018
Scale: as noted
Sales: J Pelletier
Designer: M. Holman

Rev. #: R6 MAH
Date: 6/7/2019

Revision Note:
new signage

Conceptual

Information Required:
Engineering and GC to provide
mounting detail.

Master

Electrical

120V 347V
 Other _____

Customer Approval

Signature _____

MM/DD/YYYY _____

It is the Customer's responsibility to ensure that the structure of the building is designed and constructed to accept the installation of the signs being ordered. Please ask PSG to provide further details if required.

All rights reserved. The artwork depicted herein are copyright and are the exclusive property of Pattison Sign Group and as such cannot be reproduced in whole or in part without written permission by Pattison Sign Group.

Embassy Suites
Downtown Knoxville
505 South Gay Street
Knoxville, TN 37902

Sign Item

Custom

D

Custom Painted Alum. Hanging Sign Painted w/ vinyl graphics

Mounting Detail TBD by GC

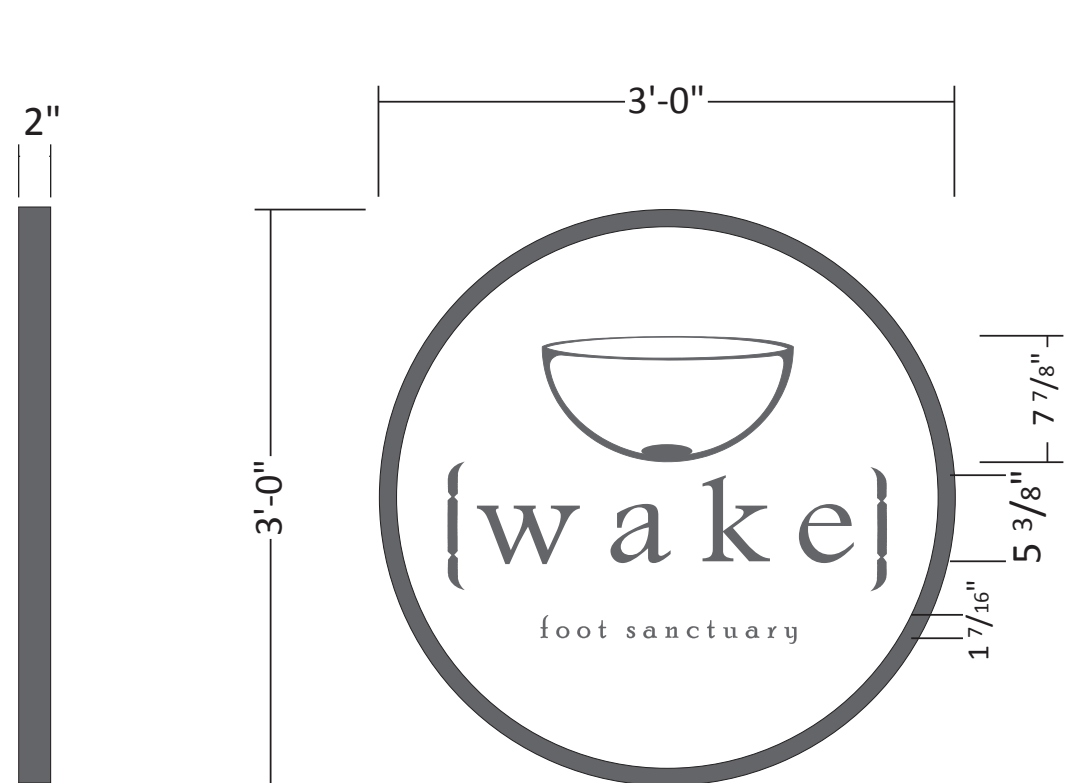
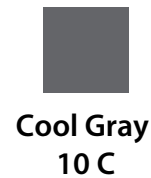

9 Sq. Ft. Scale: 1"=1'

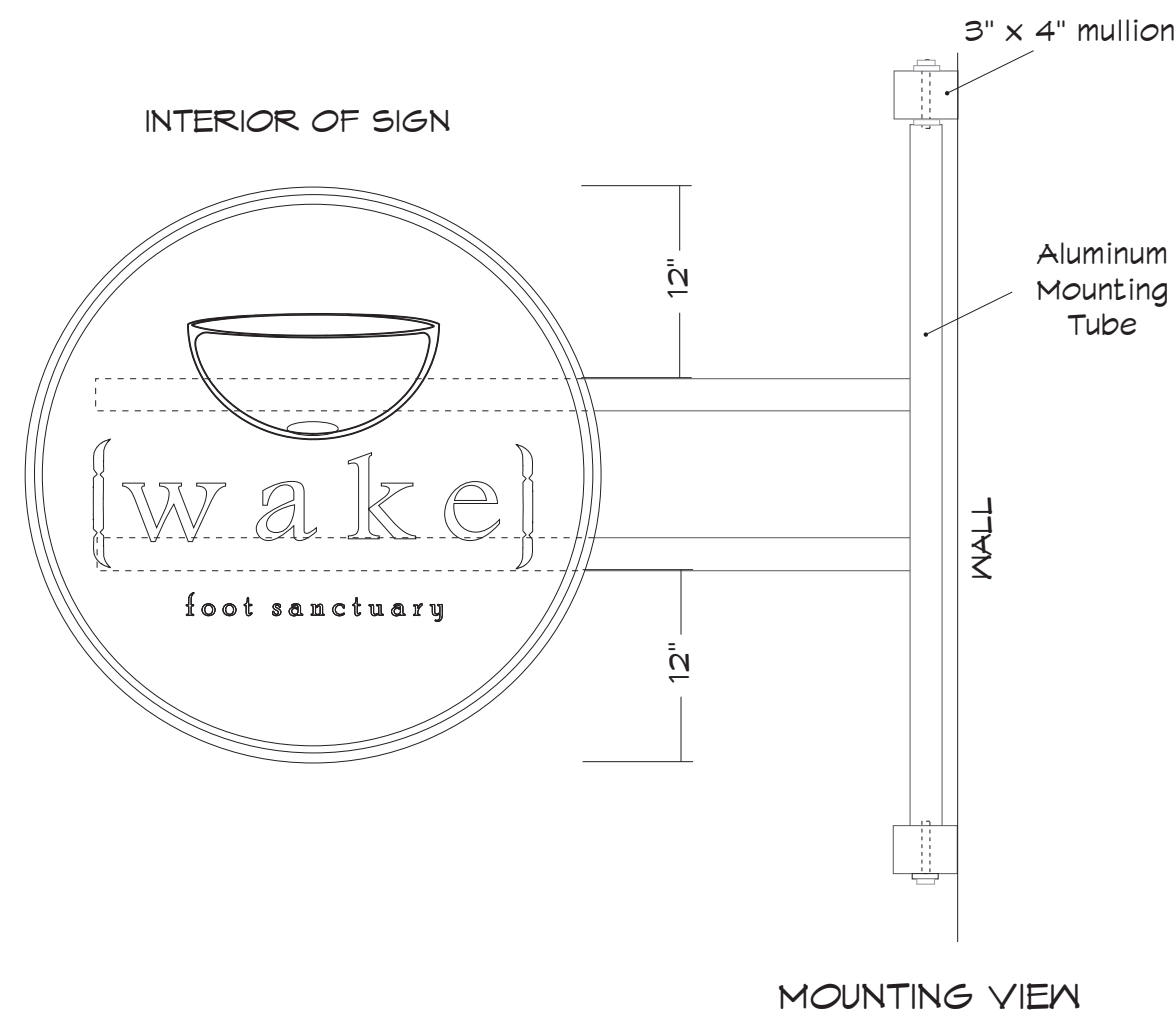

Project ID

AP7-25458 R6

Date: 12-14-2018
Scale: as noted
Sales: J Pelletier
Designer: M. Holman

Rev. #: R6 MAH
Date: 6/7/2019

Revision Note:
new signage

Conceptual

Information Required:
Engineering and GC to provide mounting detail.

Master

Electrical

120V 347V
 Other _____

Customer Approval

Signature _____
MM/DD/YYYY _____

It is the Customer's responsibility to ensure that the structure of the building is designed and constructed to accept the installation of the signs being ordered. Please ask PSG to provide further details if required.

All rights reserved. The artwork depicted herein are copyright and are the exclusive property of Pattison Sign Group and as such cannot be reproduced in whole or in part without written permission by Pattison Sign Group.

Revised: 7/12/2019

Embassy Suites
Downtown Knoxville
505 South Gay Street
Knoxville, TN 37902

Sign Item
Custom

Note: Size of signage in relation to the building is approximate. This photo mock-up is intended for location purposes only and may not accurately represent the scale of the proposed signage to the building. A site survey is required.



520 W Summit Hill, Suite 702, Knoxville TN, 37902
(Toll Free) 1.866.635.1110 (Fax) 1.888.694.1106
www.pattisonsign.com



This sign to be installed in accordance with the requirements of Article 600 of the National Electrical Code and/or other applicable local codes. This includes proper grounding and bonding of the sign.



Fluorescent, Neon and HID lamps contain Mercury (HG). Dispose of the lamps according to Local, Provincial, State or Federal Laws.

E 2" Deep Custom Hanging Sign
 Alum. Fabricated Non Lit
 Painted Black with 1/4" white plate letters

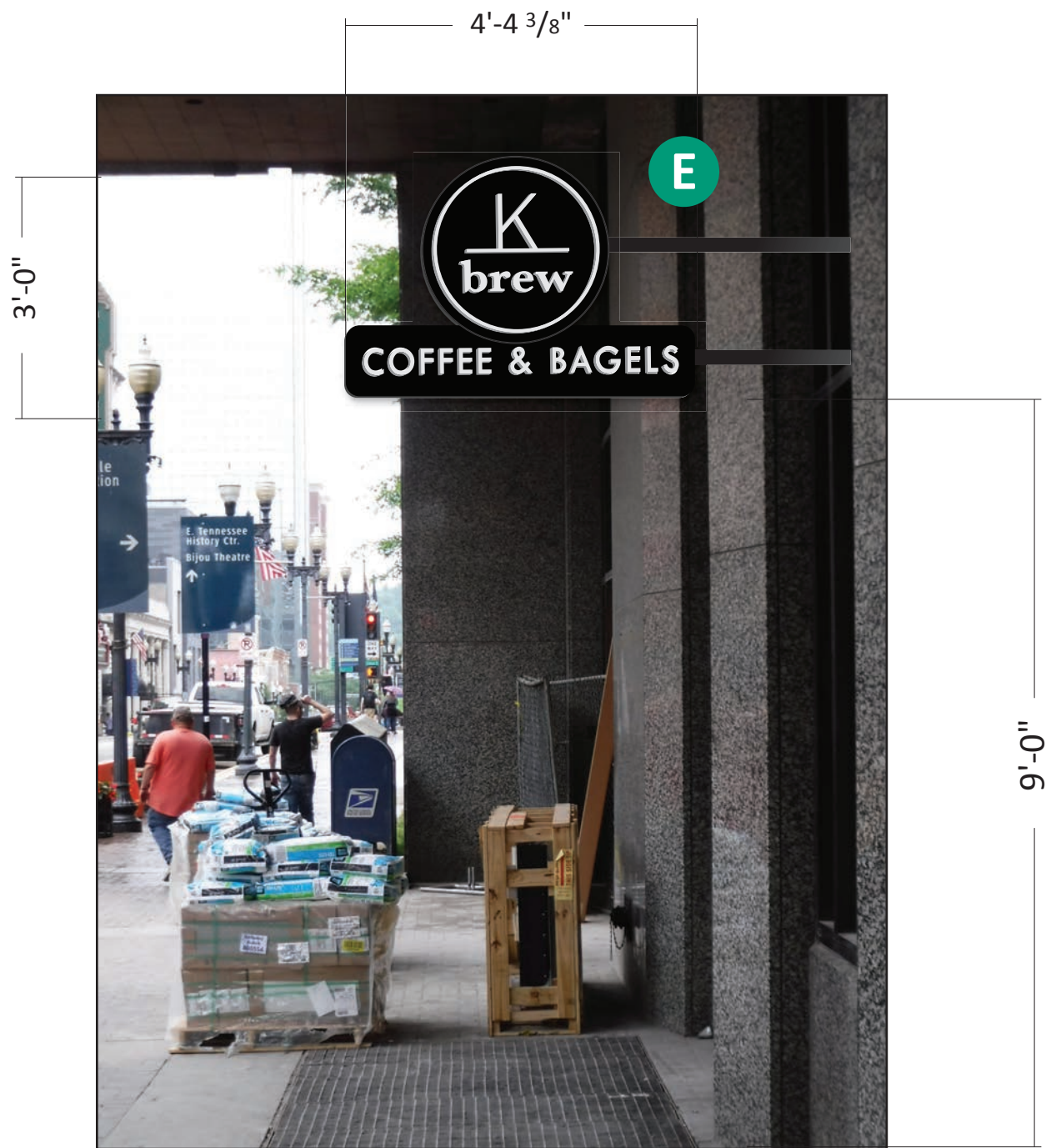

Scale: 1/2"=1'

Mounting Detail TBD by GC



13 Sq. Ft.

Scale: 3/4"=1'

Note: Size of signage in relation to the building is approximate. This photo mock-up is intended for location purposes only and may not accurately represent the scale of the proposed signage to the building. A site survey is required.

Project ID

AP7-25458 R6

Date: 12-14-2018
 Scale: as noted
 Sales: J Pelletier
 Designer: M. Holman

Rev. #: R6 MAH
 Date: 6/7/2019

Revision Note:
 new signage

Conceptual

Information Required:
 Engineering and GC to provide mounting detail.

Master

Electrical

120V 347V
 Other _____

Customer Approval

Signature _____
 MM/DD/YYYY _____

It is the Customer's responsibility to ensure that the structure of the building is designed and constructed to accept the installation of the signs being ordered. Please ask PSG to provide further details if required.

All rights reserved. The artwork depicted herein are copyright and are the exclusive property of Pattison Sign Group and as such cannot be reproduced in whole or in part without written permission by Pattison Sign Group.

Embassy Suites
 Downtown Knoxville
 505 South Gay Street
 Knoxville, TN 37902

Sign Item

Custom

Revised: 7/12/2019



2" Deep Custom Hanging Sign
Alum. Fabricated Non Lit
Painted Black with 1/4" white plate letters

Mounting Detail TBD by GC

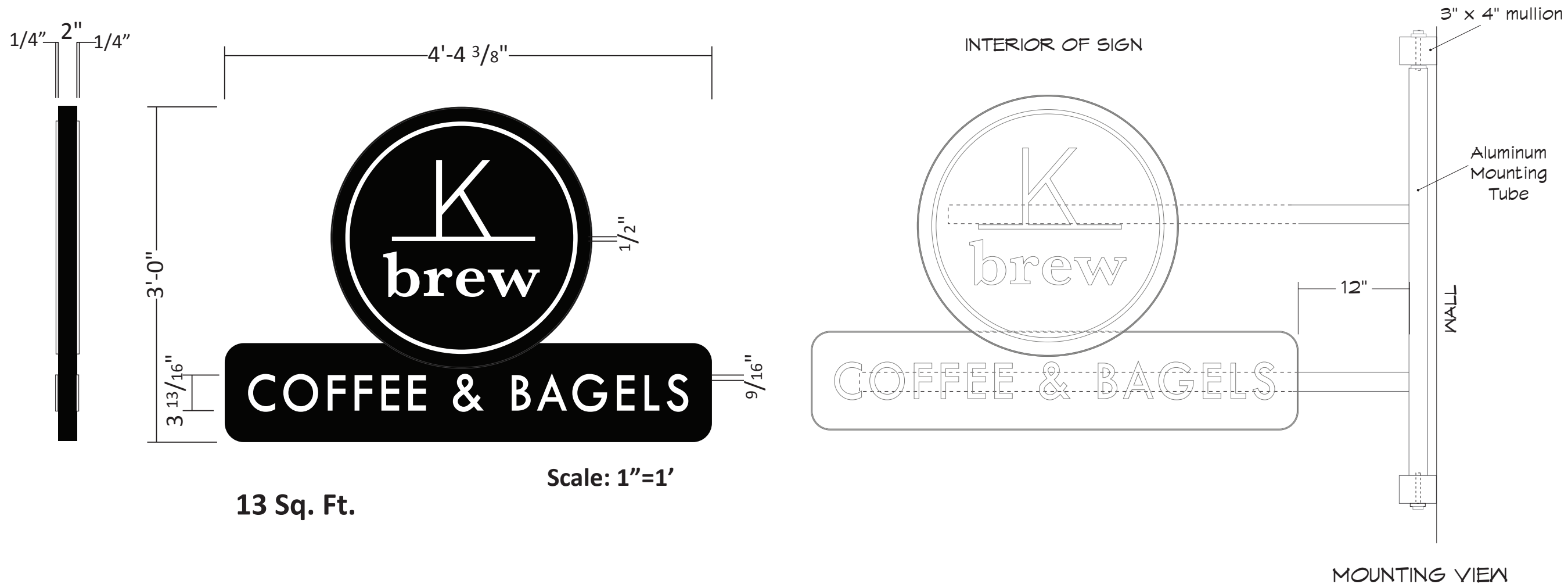

13 Sq. Ft.

Scale: 1"=1'

Note: Size of signage in relation to the building is approximate. This photo mock-up is intended for location purposes only and may not accurately represent the scale of the proposed signage to the building. A site survey is required.

Revised: 7/12/2019

Project ID

AP7-25458 R6

Date: 12-14-2018
 Scale: as noted
 Sales: J Pelletier
 Designer: M. Holman

Rev. #: R6 MAH
 Date: 6/7/2019

Revision Note:
 new signage

✓ Conceptual

Information Required:
 Engineering and GC to provide
 mounting detail.

Master

Electrical

120V 347V
 Other _____

Customer Approval

Signature _____
 MM/DD/YYYY _____

It is the Customer's responsibility to ensure that the structure of the building is designed and constructed to accept the installation of the signs being ordered. Please ask PSG to provide further details if required.

All rights reserved. The artwork depicted herein are copyright and are the exclusive property of Pattison Sign Group and as such cannot be reproduced in whole or in part without written permission by Pattison Sign Group.

Embassy Suites
 Downtown Knoxville
 505 South Gay Street
 Knoxville, TN 37902

Sign Item

Custom

F **CUSTOM LED ILLUMINATED CABINET**
3" THICK (QTY. 2)
Routed and backed up Knox Mason Logo and Lines



Scale: 1"=1'

Paint to match, color TBD

19.5 Sq. Ft.

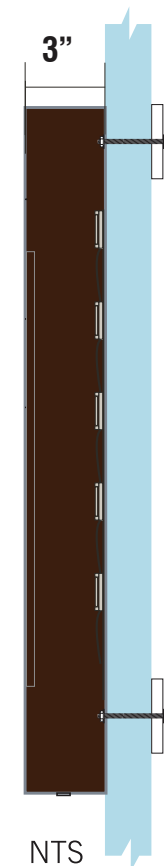

Sign Bolted thru reinforced tempered glass

Project ID

AP7-25458

Date: 6/27/2019
 Scale: as noted
 Sales: J Pelletier
 Designer: M. Holman

Rev. #:

Date:

Revision Note:

Conceptual

Information Required:
 Engineer drawings for this size and Mounting Detail.

Master

Electrical

120V 347V

Other _____

Customer Approval

Signature _____

MM/DD/YYYY _____

It is the Customer's responsibility to ensure that the structure of the building is designed and constructed to accept the installation of the signs being ordered. Please ask PSG to provide further details if required.

All rights reserved. The artwork depicted herein are copyright and are the exclusive property of Pattison Sign Group and as such cannot be reproduced in whole or in part without written permission by Pattison Sign Group.

Revised: 7/12/2019

VIEW ALONG GAY STREET



Note: Size of signage in relation to the building is approximate. This photo mock-up is intended for location purposes only and may not accurately represent the scale of the proposed signage to the building. A site survey is required.

Revised: 7/12/2019

Project ID

AP7-25458 R6

Date: 12-14-2018

Scale: 1/4"=1'

Sales: J Pelletier

Designer: R Andree

Rev. #: **R6 MAH**

Date: **06-12-2019**

Revision Note:
add signage

Conceptual

Information Required:
Engineer drawings for this size
and Mounting Detail.

Master

Electrical

120V 347V

Other _____

Customer Approval

Signature _____

MM/DD/YYYY _____

It is the Customer's responsibility to ensure that the structure of the building is designed and constructed to accept the installation of the signs being ordered. Please ask PSG to provide further details if required.

All rights reserved. The artwork depicted herein are copyright and are the exclusive property of Pattison Sign Group and as such cannot be reproduced in whole or in part without written permission by Pattison Sign Group.

Embassy Suites
Downtown Knoxville
505 South Gay Street
Knoxville, TN 37902

Sign Item

Custom Cabinet

Project ID

AP7-25458 R6

Date: 12-14-2018
Scale: AS NOTED
Sales: J Pelletier
Designer: R Andree

Rev. #: R6 MAH
Date: 06-07-2019

Revision Note:

Conceptual

Information Required:
Engineer drawings for this size and Mounting Detail.

Master

Electrical

120V 347V
 Other _____

Customer Approval

Signature _____

MM/DD/YYYY _____

It is the Customer's responsibility to ensure that the structure of the building is designed and constructed to accept the installation of the signs being ordered. Please ask PSG to provide further details if required.

All rights reserved. The artwork depicted herein are copyright and are the exclusive property of Pattison Sign Group and as such cannot be reproduced in whole or in part without written permission by Pattison Sign Group.

Revised: 7/12/2019

Embassy Suites
Downtown Knoxville
505 South Gay Street
Knoxville, TN 37902

Sign Item

Custom Cabinet

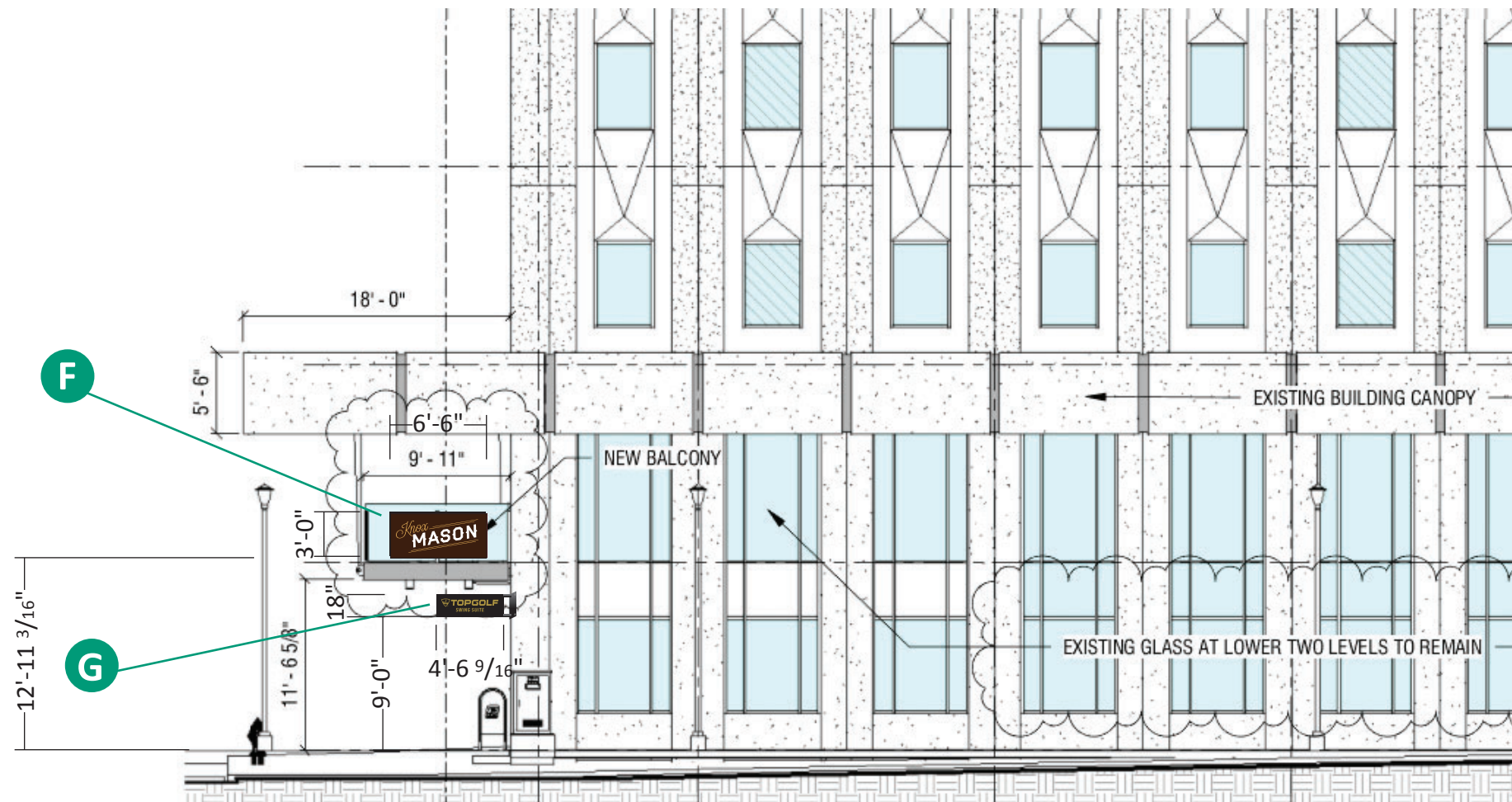

2 NORTH ELEVATION (UNION STREET) ARB REVIEW
A200-ARB 3/32" = 1'-0"

Note: Size of signage in relation to the building is approximate. This photo mock-up is intended for location purposes only and may not accurately represent the scale of the proposed signage to the building. A site survey is required.



520 W Summit Hill, Suite 702, Knoxville TN, 37902
(Toll Free) 1.866.635.1110 (Fax) 1.888.694.1106
www.pattisonsign.com



This sign to be installed in accordance with the requirements of Article 600 of the National Electrical Code and/or other applicable local codes. This includes proper grounding and bonding of the sign.



Fluorescent, Neon and HID lamps contain Mercury (HG). Dispose of the lamps according to Local, Provincial, State or Federal Laws.



Custom Painted Alum. Hanging Sign Painted w/ vinyl graphics

Mounting Detail TBD by GC



Scale: 3/4"=1'

Note: Size of signage in relation to the building is approximate. This photo mock-up is intended for location purposes only and may not accurately represent the scale of the proposed signage to the building. A site survey is required.

Project ID

AP7-25458

Date: 6/27/2019
Scale: as noted
Sales: J Pelletier
Designer: M. Holman

Rev. #:

Date:

Revision Note:

✓ Conceptual

Information Required:
Engineering and GC to provide mounting detail.

Master

⚡ Electrical

120V 347V
 Other _____

Customer Approval

Signature _____

MM/DD/YYYY _____

It is the Customer's responsibility to ensure that the structure of the building is designed and constructed to accept the installation of the signs being ordered. Please ask PSG to provide further details if required.

All rights reserved. The artwork depicted herein are copyright and are the exclusive property of Pattison Sign Group and as such cannot be reproduced in whole or in part without written permission by Pattison Sign Group.

Embassy Suites
Downtown Knoxville
505 South Gay Street
Knoxville, TN 37902

Sign Item

Flag Mount Sign



520 W Summit Hill, Suite 702, Knoxville TN, 37902
(Toll Free) 1.866.635.1110 (Fax) 1.888.694.1106
www.pattisonsign.com



This sign to be installed in accordance with the requirements of Article 600 of the National Electrical Code and/or other applicable local codes. This includes proper grounding and bonding of the sign.



Fluorescent, Neon and HID lamps contain Mercury (HG). Dispose of the lamps according to Local, Provincial, State or Federal Laws.



Custom Painted Alum. Hanging Sign Painted w/ vinyl graphics

Mounting Detail TBD by GC

Project ID

AP7-25458

Date: 6/27/2019

Scale: as noted

Sales: J Pelletier

Designer: M. Holman

Rev. #:

Date:

Revision Note:

Conceptual

Information Required:
Engineering and GC to provide mounting detail.

Master

Electrical

120V 347V

Other _____

Customer Approval

Signature _____

MM/DD/YYYY _____

It is the Customer's responsibility to ensure that the structure of the building is designed and constructed to accept the installation of the signs being ordered. Please ask PSG to provide further details if required.

All rights reserved. The artwork depicted herein are copyright and are the exclusive property of Pattison Sign Group and as such cannot be reproduced in whole or in part without written permission by Pattison Sign Group.

Revised: 7/12/2019

Embassy Suites
Downtown Knoxville
505 South Gay Street
Knoxville, TN 37902

Sign Item

Flag Mount Sign

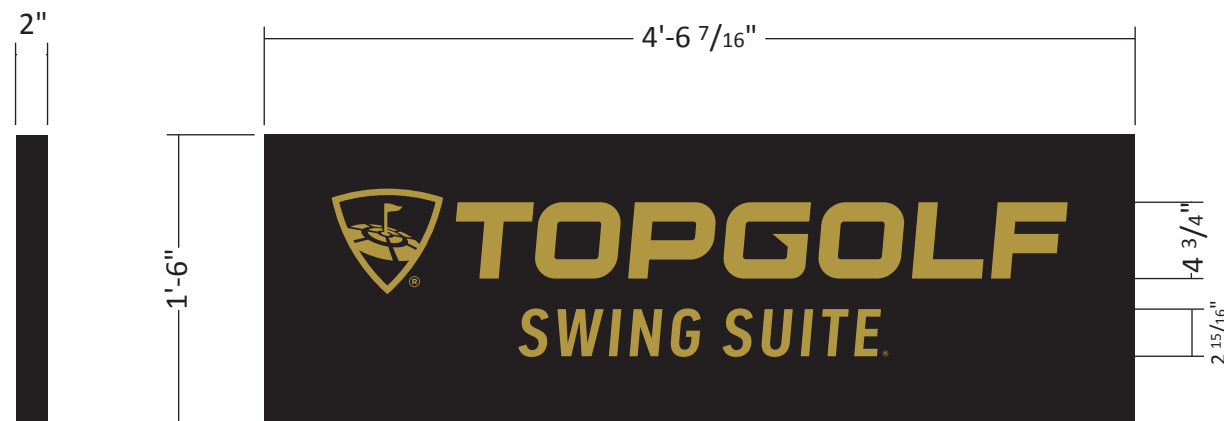

6.80 Sq. Ft.

VINYL COLOR AND PAINT TBD

Scale: 1"=1'

INTERIOR OF SIGN



MOUNTING VIEW

Note: Size of signage in relation to the building is approximate. This photo mock-up is intended for location purposes only and may not accurately represent the scale of the proposed signage to the building. A site survey is required.



520 W Summit Hill, Suite 702, Knoxville TN, 37902
(Toll Free) 1.866.635.1110 (Fax) 1.888.694.1106
www.pattisonsign.com



This sign to be installed in accordance with the requirements of Article 600 of the National Electrical Code and/or other applicable local codes. This includes proper grounding and bonding of the sign.



Fluorescent, Neon and HID lamps contain Mercury (HG). Dispose of the lamps according to Local, Provincial, State or Federal Laws.

H CUSTOM NON-ILLUMINATED HANGING SIGN
2" THICK
 Mounting / Colors and Font TBD. by GC

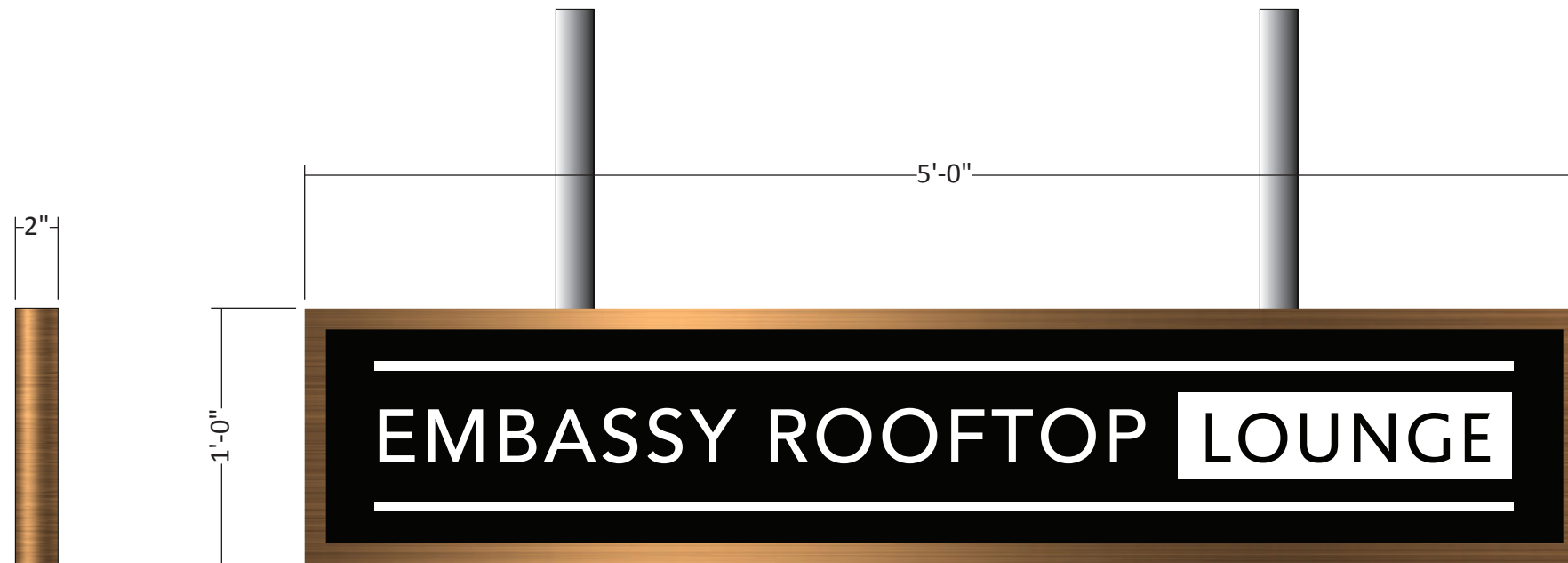

5 Sq. Ft.

Scale: 1 1/2"=1'

Project ID

AP7-25458

Date: 6/27/2019

Scale: as noted

Sales: J Pelletier

Designer: M. Holman

Rev. #:

Date:

Revision Note:

Conceptual

Information Required:
 Engineer drawings for this size
 and Mounting Detail.

Master

Electrical

120V 347V

Other _____

Customer Approval

Signature _____

MM/DD/YYYY _____

It is the Customer's responsibility to ensure that the structure of the building is designed and constructed to accept the installation of the signs being ordered. Please ask PSG to provide further details if required.

All rights reserved. The artwork depicted herein are copyright and are the exclusive property of Pattison Sign Group and as such cannot be reproduced in whole or in part without written permission by Pattison Sign Group.

Revised: 7/12/2019

Embassy Suites
 Downtown Knoxville
 505 South Gay Street
 Knoxville, TN 37902

Sign Item

Custom Hanging Sign



**CUSTOM NON-ILLUMINATED
HANGING SIGN
2" THICK**

Mounting / Colors and Font TBD. by GC



Scale: 1/4"=1'

Project ID

AP7-25458

Date: 6/27/2019
Scale: as noted
Sales: J Pelletier
Designer: M. Holman

Rev. #:
Date:

Revision Note:

Conceptual

Information Required:
Engineering and GC to provide mounting detail.

Master

Electrical

120V 347V
 Other _____

Customer Approval

Signature _____
MM/DD/YYYY _____

It is the Customer's responsibility to ensure that the structure of the building is designed and constructed to accept the installation of the signs being ordered. Please ask PSG to provide further details if required.

All rights reserved. The artwork depicted herein are copyright and are the exclusive property of Pattison Sign Group and as such cannot be reproduced in whole or in part without written permission by Pattison Sign Group.

**Embassy Suites
Downtown Knoxville
505 South Gay Street
Knoxville, TN 37902**

Sign Item

Custom Hanging Sign

Note: Size of signage in relation to the building is approximate. This photo mock-up is intended for location purposes only and may not accurately represent the scale of the proposed signage to the building. A site survey is required.

Revised: 7/12/2019



520 W Summit Hill, Suite 702, Knoxville TN, 37902
(Toll Free) 1.866.635.1110 (Fax) 1.888.694.1106
www.pattisonsign.com



This sign to be installed in accordance with the requirements of Article 600 of the National Electrical Code and/or other applicable local codes. This includes proper grounding and bonding of the sign.



Fluorescent, Neon and HID lamps contain Mercury (HG). Dispose of the lamps according to Local, Provincial, State or Federal Laws.

VIEW ALONG GAY STREET



Note: Size of signage in relation to the building is approximate. This photo mock-up is intended for location purposes only and may not accurately represent the scale of the proposed signage to the building. A site survey is required.

Revised: 7/12/2019

Project ID

AP7-25458 R6

Date: 12-14-2018

Scale: 1/4"=1'

Sales: J Pelletier

Designer: R Andree

Rev. #: R6 MAH

Date: 06-12-2019

Revision Note:
add signage

Conceptual

Information Required:
Engineer drawings for this size and Mounting Detail.

Master

Electrical

120V 347V

Other _____

Customer Approval

Signature _____

MM/DD/YYYY _____

It is the Customer's responsibility to ensure that the structure of the building is designed and constructed to accept the installation of the signs being ordered. Please ask PSG to provide further details if required.

All rights reserved. The artwork depicted herein are copyright and are the exclusive property of Pattison Sign Group and as such cannot be reproduced in whole or in part without written permission by Pattison Sign Group.

Embassy Suites
Downtown Knoxville
505 South Gay Street
Knoxville, TN 37902

Sign Item

Custom Hanging Sign