

Downtown Knoxville Design Overlay District Certificate of Appropriateness

Name of Applicant: SCOTT FALVEY - DESIGN INNOVATIONS

Owner Contractor Architect Engineer Other _____

Date Filed: 4.28.2017 Application accepted by: M. Payne

Fee Amount: \$50.00 Review Date: 5/17/2017 File Number: 4-E17-DT

PRE-APPLICATION CONFERENCE		Date Completed: _____
<p style="text-align: center;">PROPERTY INFORMATION</p> <p>Building or Project Name: <u>Hwy 71 Place at E</u> <u>the Historic Fannin Hotel</u></p> <p>Street Address: <u>530 S. Gay St.</u></p> <p>Parcel Identification Number(s): <u>095I4019</u></p>	<p style="text-align: center;">PROJECT ARCHITECT/ENGINEER</p> <p>PLEASE PRINT Name: <u>Fahey EID</u></p> <p>Company: <u>DESIGN INNOVATION</u></p> <p>Address: <u>402 S. Gay St.; Ste 201</u></p> <p>City: <u>KNOXVILLE</u> State: <u>TN</u> Zip: <u>37902</u></p> <p>Telephone: <u>865.637.8540</u></p> <p>Fax: <u>865.544.3840</u></p> <p>E-mail: <u>feid@dia-arch.com</u></p>	
<p style="text-align: center;">PROPERTY OWNER</p> <p>PLEASE PRINT Name: <u>Rick Dover</u></p> <p>Company: <u>DOVER DEVELOPMENT Corporation</u></p> <p>Address: <u>4921 Homberg Dr. #B2</u></p> <p>City: <u>Knoxville</u> State: <u>TN</u> Zip: <u>37919</u></p> <p>Telephone: <u>865.924.0791</u></p> <p>Fax: <u>N/A</u></p> <p>E-mail: <u>rick@doverdevelopment.net</u></p>	<p style="text-align: center;">PROJECT CONTRACTOR</p> <p>PLEASE PRINT Name: <u>Jack Shrode</u></p> <p>Company: <u>DOVER DEVELOPMENT CORP.</u></p> <p>Address: <u>4921 Homberg Dr. #B2</u></p> <p>City: <u>Knoxville</u> State: <u>TN</u> Zip: <u>37919</u></p> <p>Telephone: <u>865.924.0791</u> <u>567.230.4424</u></p> <p>Fax: <u>567.230.4424</u> <u>NA</u></p> <p>E-mail: <u>shrode@doverdevelopment.net</u></p>	
<p>ACCOMPANYING MATERIALS</p> <p>Please see the reverse side of this form for a list of information required as part of this application.</p>		
FOR OFFICE USE ONLY		
<p style="text-align: center;">PROJECT INFORMATION</p> <p>LEVEL 1: \$50</p> <p><input type="checkbox"/> Minor Alteration of an Existing Building/Structure</p> <p><input checked="" type="checkbox"/> Sign</p> <p>LEVEL 2: \$100</p> <p><input type="checkbox"/> Major Alteration of an Existing Building/Structure</p> <p><input type="checkbox"/> Addition to an Existing Building/Structure</p> <p>LEVEL 3: \$250</p> <p><input type="checkbox"/> Construction of New Building/Structure</p>	<p style="text-align: center;">PROJECT CONTACT</p> <p>All application-related correspondence should be directed to:</p> <p>PLEASE PRINT Name: <u>SCOTT FALVEY</u></p> <p>Company: <u>DESIGN INNOVATION</u></p> <p>Address: <u>402 S. Gay St.; Ste 201</u></p> <p>City: <u>Knoxville</u> State: <u>TN</u> Zip: <u>37902</u></p> <p>Telephone: <u>865.637.8540</u></p> <p>Fax: <u>865.544.3840</u></p> <p>E-mail: <u>sfalvey@dia-arch.com</u></p>	

NOTE: Payment is due at time of application. Please make check payable to Knoxville Knox County Metropolitan Planning Commission.



4-E-17-DT

APPLICATION FOR CERTIFICATE OF APPROPRIATENESS

**DOWNTOWN
DESIGN
REVIEW
BOARD**



**530 S Gay St
Level 1: Sign**

Original Print Date: 5/5/2017
Revised:
Metropolitan Planning Commission * City / County Building * Knoxville, TN 37902

**Petitioner: Design Innovation Architects,
Scott Falvey**

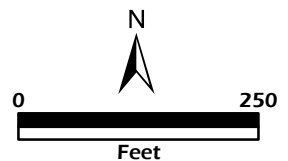



A VISUAL SOLUTIONS COMPANY.

7440 Fort Smallwood Road
Baltimore, Maryland 21226
800.854.0568

PROJECT TITLE:
Starbucks Coffee Company

ORDER TITLE:
Starbucks @ Farragut Hotel

CITY/STATE: **Knoxville, TN** PHONE NUMBER: **865.924.0791**

DRAWING DATE: **03/22/17** SALES REP: **RR** PROJECT MGR.: **RR**

REVISION HISTORY			
NO.	DATE	PREV DRWG	DESCRIPTION

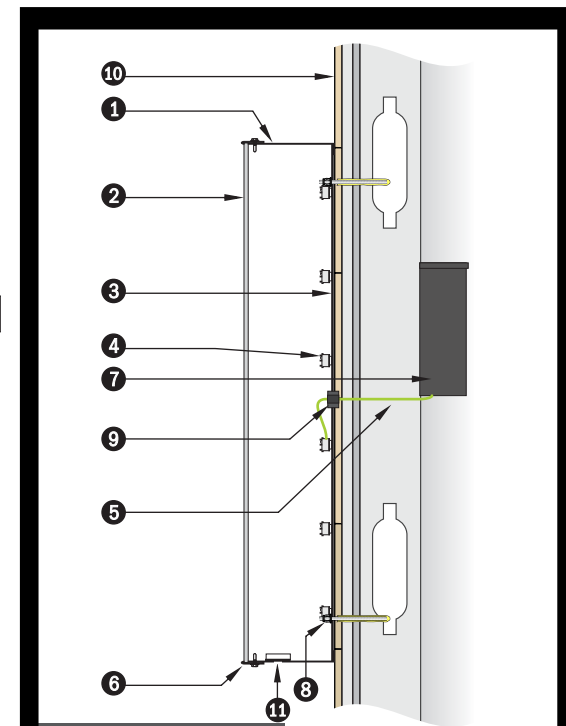

Scale: NTS

- 1 Return Material: **.040" aluminum**
Return Finish: **Matte Black Coil Stock**
Return Depth: **3"**
- 2 Face Material: **3/16" thick acrylic**
Face Finish: **#7328 White**
Graphics: **Applied 3M 230-76 trans Holly Green vinyl inlay**
- 3 Back Material: **.040" aluminum white/white**
- 4 L.E.D.s: **White LEDs**
- 5 L.E.D. Connection: **18 Gauge Paige Plus 984182c**
- 6 Trim Cap: **1" black w/ # 8 Wafer Screws, painted (Maximum 24" spacing on center)**
- 7 Power Supply: **12v 60w LED power supply; with paige box**
- 8 Install Method: **shown: 1/4" Jack-nuts w/ 1/4" x 3" long all thread; silicone **INSTALLER TO CONFIRM/SUPPLY****
- 9 Strain Relief Bushing: **5/8" "Heyco" Strain Relief Bushing #0709358**
- 10 Mounting Surface: **Per AM/Survey:**

MUST BE CHECKED BEFORE PRODUCTION	
INTERIOR APPLICATION no drain holes	EXTERIOR APPLICATION 1/4" drain holes/light baffles <input checked="" type="checkbox"/>

Service Switch: **As Noted on elevation /confirm on site**
Location:

"This sign is intended to be installed in accordance with the requirements of Article 600 of the National Electrical Code and / or other applicable local codes. This includes proper grounding and bonding of the sign"

This drawing remains the exclusive property of Gable. It is submitted for your consideration in the purchase of the product(s) manufactured according to these plans. This design cannot be copied in whole or in part, altered or exhibited in any manner without written permission of Gable. Exceptions are previously copyrighted artwork supplied by client.

SIGN TYPE:
16" LED inline
Flush mounted

DWG. TYPE:
Concept

PROJECT NO.	TASK NO.	QTY.
75068-3	130580	1
DWG. NO.	SHEET	
8763LC	1 of 3	



ELEVATION DETAIL 28.63 Sq. Ft.
SCALE: 1/2" = 1'



SECTION DETAIL
SCALE: NTS

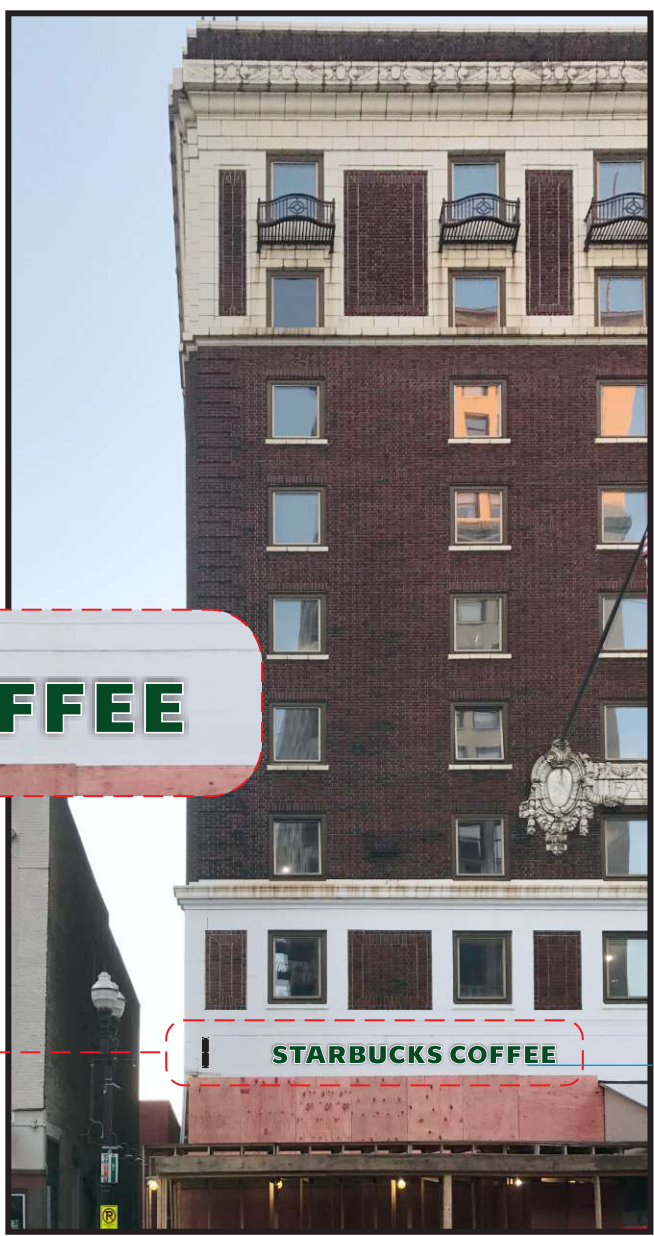

ELEVATION VIEW
SCALE: NTS



SECTION VIEW
SCALE: NTS

Approx. 16'-8" to street level
****Must be Verified****

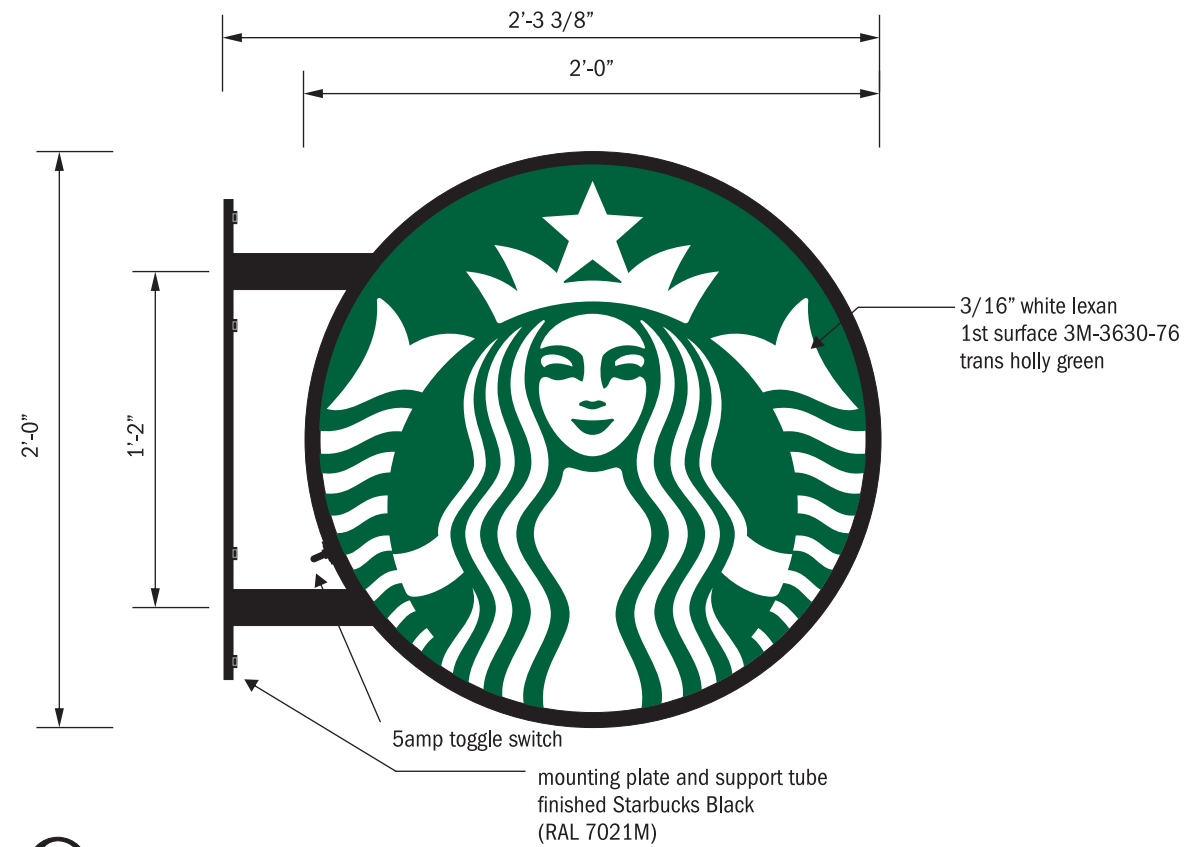

ELEVATION VIEW
SCALE: 1 1/2" = 1'

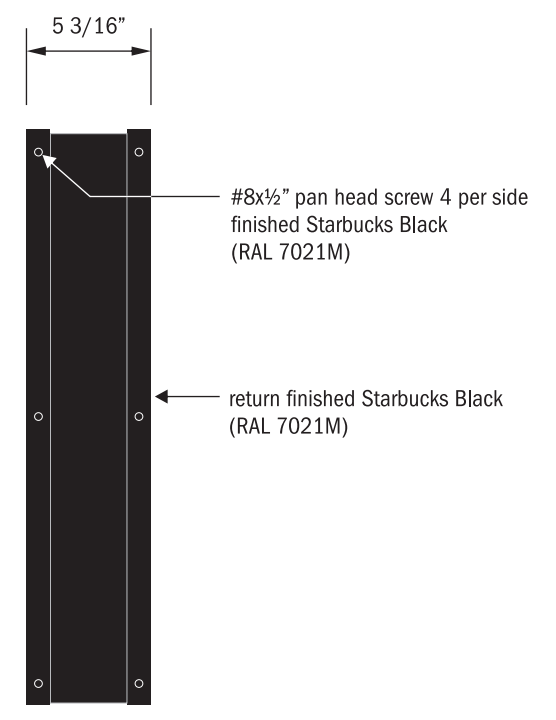

SIDE VIEW
SCALE: 1 1/2" = 1'

NOTE: SEE PAGE 1 FOR SIGN LOCATION

MUST BE CHECKED BEFORE PRODUCTION		
INTERIOR APPLICATION no drain holes	EXTERIOR APPLICATION 1/4" drain holes/light baffles	<input checked="" type="checkbox"/>



A VISUAL SOLUTIONS COMPANY.
7440 Fort Smallwood Road
Baltimore, Maryland 21226
800.854.0568

PROJECT TITLE: Starbucks Coffee Company			
ORDER TITLE: Starbucks @ Farragut Hotel			
CITY/STATE Knoxville, TN	PHONE NUMBER 865.924.0791		
DRAWING DATE 03/22/17	SALES REP RR	PROJECT MGR. RR	
REVISION HISTORY			
NO.	DATE	PREV DRWG	DESCRIPTION

This drawing remains the exclusive property of Gable. It is submitted for your consideration in the purchase of the product(s) manufactured according to these plans. This design cannot be copied in whole or in part, altered or exhibited in any manner without written permission of Gable. Exceptions are previously copyrighted artwork supplied by client.

SIGN TYPE: Sign ID- 14100 24" Blade Sign		
DWG. TYPE: Concept		
PROJECT NO. 75068-3	TASK NO. 130580	QTY. 1
DWG. NO. 8763LC	SHEET 2 of 3	

NOTE:
THIS SIGN WILL BE INSTALLED ON A CORNER AND WILL HAVE A CUSTOM CORNER STYLE BRACKET
 (exact fabrication for corner bracket TBD)

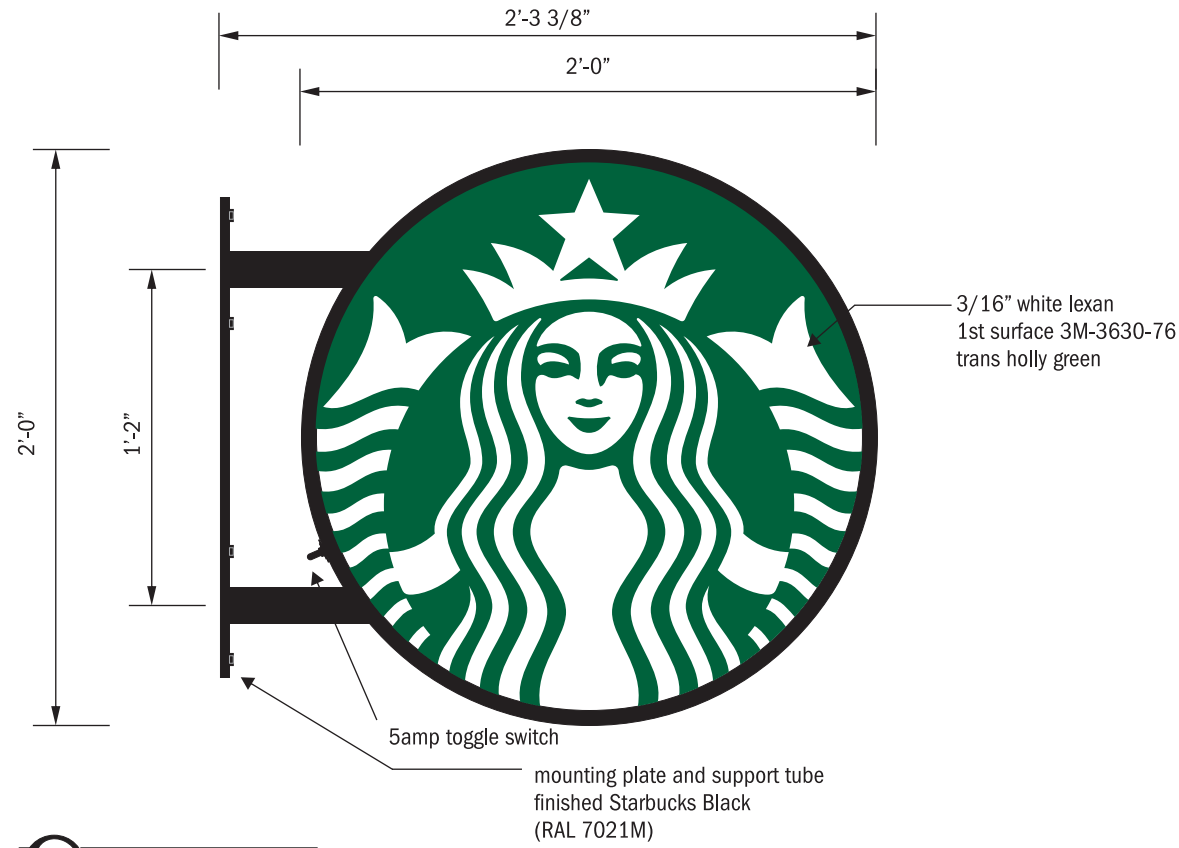

ELEVATION VIEW
 SCALE: 1 1/2" = 1'

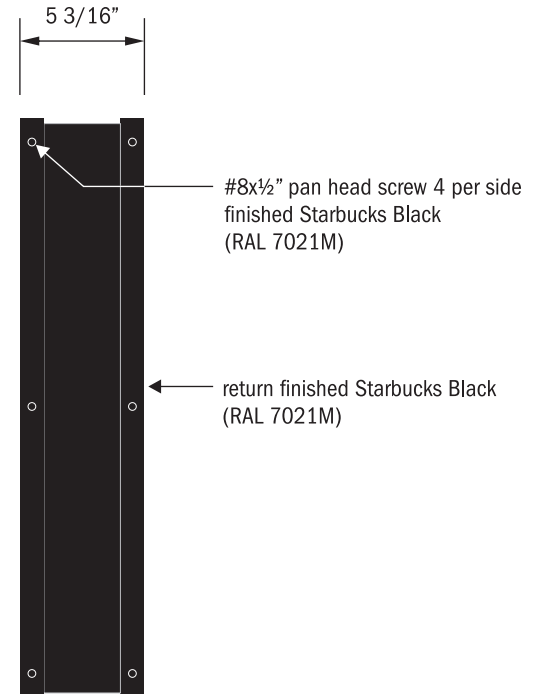

SIDE VIEW
 SCALE: 1 1/2" = 1'



ELEVATION VIEW
 SCALE: NTS



A VISUAL SOLUTIONS COMPANY.

7440 Fort Smallwood Road
 Baltimore, Maryland 21226
 800.854.0568

PROJECT TITLE: Starbucks Coffee Company			
ORDER TITLE: Starbucks @ Farragut Hotel			
CITY/STATE Knoxville, TN	PHONE NUMBER 865.924.0791		
DRAWING DATE 03/22/17	SALES REP RR	PROJECT MGR. RR	
REVISION HISTORY			
NO.	DATE	PREV DRWG	DESCRIPTION

This drawing remains the exclusive property of Gable. It is submitted for your consideration in the purchase of the product(s) manufactured according to these plans. This design cannot be copied in whole or in part, altered or exhibited in any manner without written permission of Gable. Exceptions are previously copyrighted artwork supplied by client.

SIGN TYPE:
Sign ID- 14100
24" Blade Sign

DWG. TYPE:
Concept

PROJECT NO. 75068-3	TASK NO. 130580	QTY. 1
DWG. NO. 8763LC	SHEET 3 of 3	

MUST BE CHECKED BEFORE PRODUCTION

INTERIOR APPLICATION no drain holes	EXTERIOR APPLICATION 1/4" drain holes/light baffles	<input checked="" type="checkbox"/>
--	--	-------------------------------------



WEST ELEVATION - GAY STREET
SCALE : 1/8" = 1'0"



PERSPECTIVE VIEW - GAY STREET & CLINCH AVENUE
SCALE : NTS

PRELIMINARY NOT FOR
CONSTRUCTION

DATE: 7/01/2016
PROJECT NUMBER: 15012
SHEET NUMBER: A2

This drawing is the property of DESIGN INNOVATIONS ARCHITECTS, INC. and is not to be reproduced or copied in whole or in part without authorization from DESIGN INNOVATIONS ARCHITECTS, INC. It is to be used for the project and site specifically identified herein and is not to be used on any other project. It is to be returned upon request. Do not scale drawings, written dimensions take precedence. All drawings and designs shown on these drawings are copyright © of DESIGN INNOVATIONS ARCHITECTS, INC.

HISTORIC FARRAGUT HOTEL

530 S. GAY ST.
KNOXVILLE, TN 37902

DIA
Design Innovation
ARCHITECTS + INTERIORS + PLANNING

402 S. Gay Street, Suite 201, Knoxville, TN 37902
ph 865.637.8540 or 865.291.2221 fx 865.544.3840
www.dia-arch.com