



Suite 403 • City County Building
 400 Main Street
 Knoxville, Tennessee 37902
 865 • 215 • 2500
 FAX • 215 • 2068
 www.knoxmpc.org

Downtown Knoxville Design Overlay District Certificate of Appropriateness

Name of Applicant: Smee + Busby Architects

Owner Contractor Architect Engineer Other

Date Filed: 08/28/15 Application accepted by: Mike Reynolds

Fee Amount: \$100 Review Date: 9/16/15 File Number: 9-A-15-DT

| | | |
|---|--|---|
| PRE-APPLICATION CONFERENCE | | Date Completed: |
| <p style="text-align: center;">PROPERTY INFORMATION</p> <p>Building or Project Name: <u>Restroom Facilities at Market Square Garage</u></p> <p>Street Address: <u>406 Walnut Street Knoxville, TN 37902</u></p> <p>Parcel Identification Number(s): <u>094LF035</u> <u>City Block 06/06161</u></p> | <p style="text-align: center;">PROJECT ARCHITECT/ENGINEER</p> <p>PLEASE PRINT Name: <u>Scott Busby, AIA</u></p> <p>Company: <u>Smee + Busby Architects</u></p> <p>Address: <u>29 Market Square #201</u></p> <p>City: <u>Knoxville</u> State: <u>TN</u> Zip: <u>37902</u></p> <p>Telephone: <u>(865) 521-7550</u></p> <p>Fax: <u>(865) 521-7551</u></p> <p>E-mail: <u>sbusby@smeebusby.com</u></p> | |
| <p style="text-align: center;">PROPERTY OWNER</p> <p>PLEASE PRINT Name: <u>Rick Emmitt - Downtown Coordinator</u></p> <p>Company: <u>City of Knoxville</u></p> <p>Address: <u>P.O. Box 1631 City County Building Suite 470 B</u></p> <p>City: <u>Knoxville</u> State: <u>TN</u> Zip: <u>37901</u></p> <p>Telephone: <u>(865) 215-3837</u></p> <p>Fax: _____</p> <p>E-mail: <u>remmett@knoxvilletn.gov</u></p> | <p style="text-align: center;">PROJECT CONTRACTOR</p> <p>PLEASE PRINT Name: _____</p> <p>Company: _____</p> <p>Address: _____</p> <p>City: _____ State: _____ Zip: _____</p> <p>Telephone: _____</p> <p>Fax: _____</p> <p>E-mail: _____</p> | |
| ACCOMPANYING MATERIALS | | |
| Please see the reverse side of this form for a list of information required as part of this application. | | |
| FOR OFFICE USE ONLY | | |
| <p style="text-align: center;">PROJECT INFORMATION</p> <p>LEVEL 1: \$50</p> <p><input type="checkbox"/> Minor Alteration of an Existing Building/Structure</p> <p><input type="checkbox"/> Sign</p> <p>LEVEL 2: \$100</p> <p><input checked="" type="checkbox"/> Major Alteration of an Existing Building/Structure</p> <p><input checked="" type="checkbox"/> Addition to an Existing Building/Structure</p> <p>LEVEL 3: \$250</p> <p><input type="checkbox"/> Construction of New Building/Structure</p> | <p style="text-align: center;">PROJECT CONTACT</p> <p>All application-related correspondence should be directed to:</p> <p>PLEASE PRINT Name: <u>Scott Busby</u></p> <p>Company: <u>Smee + Busby Architects</u></p> <p>Address: <u>29 Market Square #201</u></p> <p>City: <u>Knoxville</u> State: <u>TN</u> Zip: <u>37902</u></p> <p>Telephone: <u>(865) 521-7550</u></p> <p>Fax: <u>(865) 521-7551</u></p> <p>E-mail: <u>sbusby@smeebusby.com</u></p> | |

NOTE: Payment is due at time of application. Please make check payable to Knoxville Knox County Metropolitan Planning Commission.

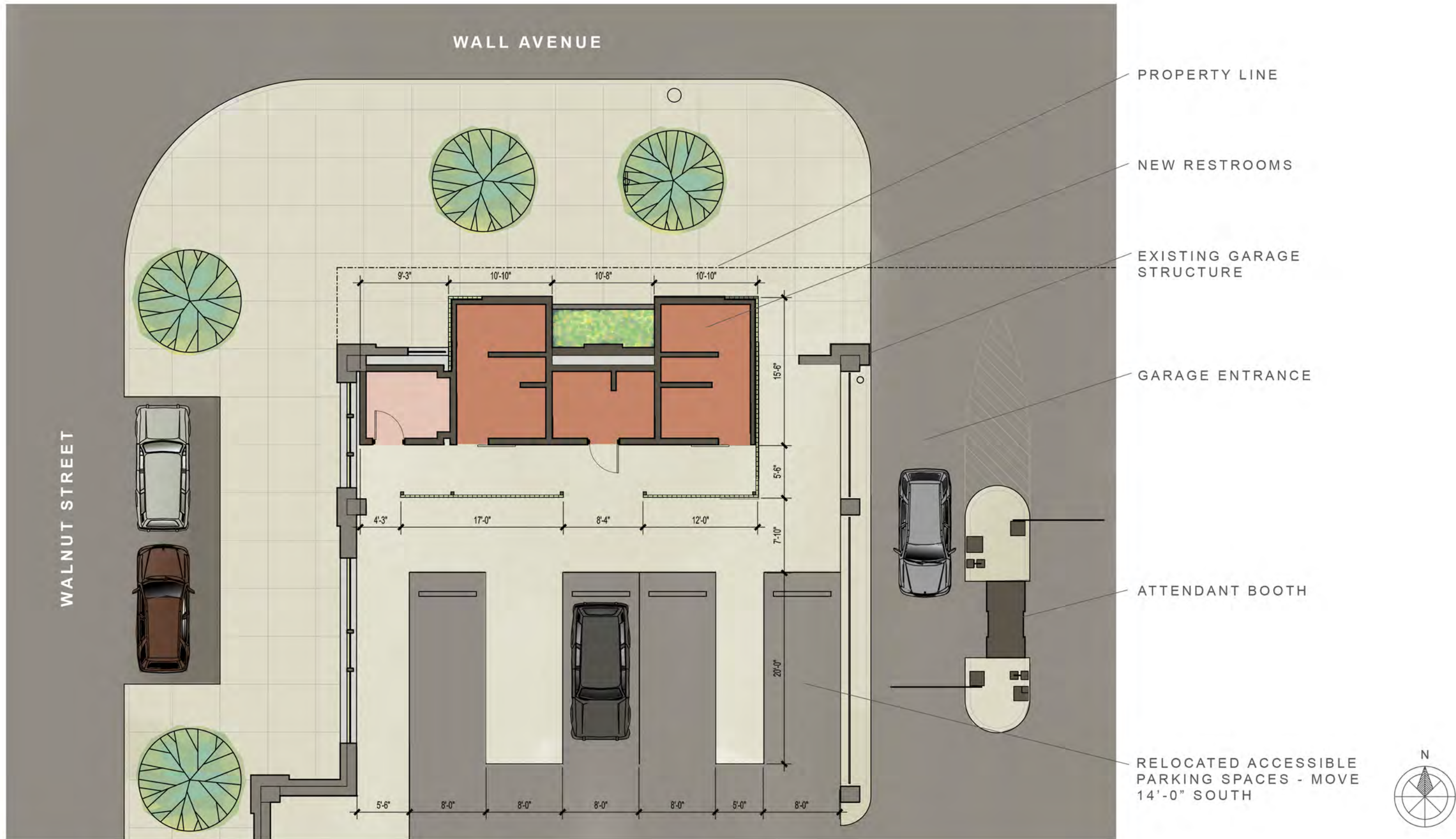

MARKET SQUARE GARAGE RESTROOMS
08.28.15

SITE PLAN
SMEE+BUSBY ARCHITECTS
COPYRIGHT 2015

Revised: 9/10/2015

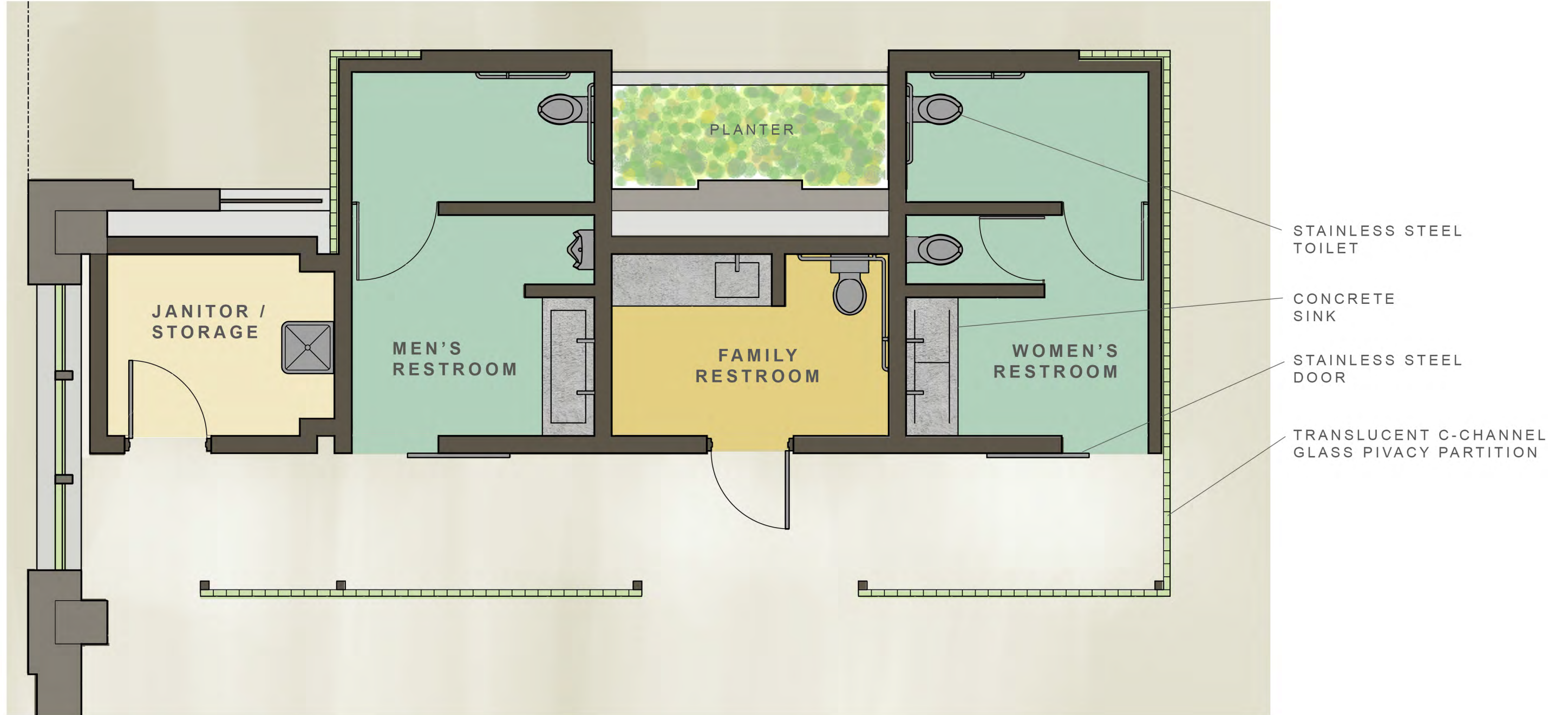

MARKET SQUARE GARAGE RESTROOMS
08.28.15

BATHROOM FLOOR PLAN
SMEE+BUSBY ARCHITECTS
COPYRIGHT 2015

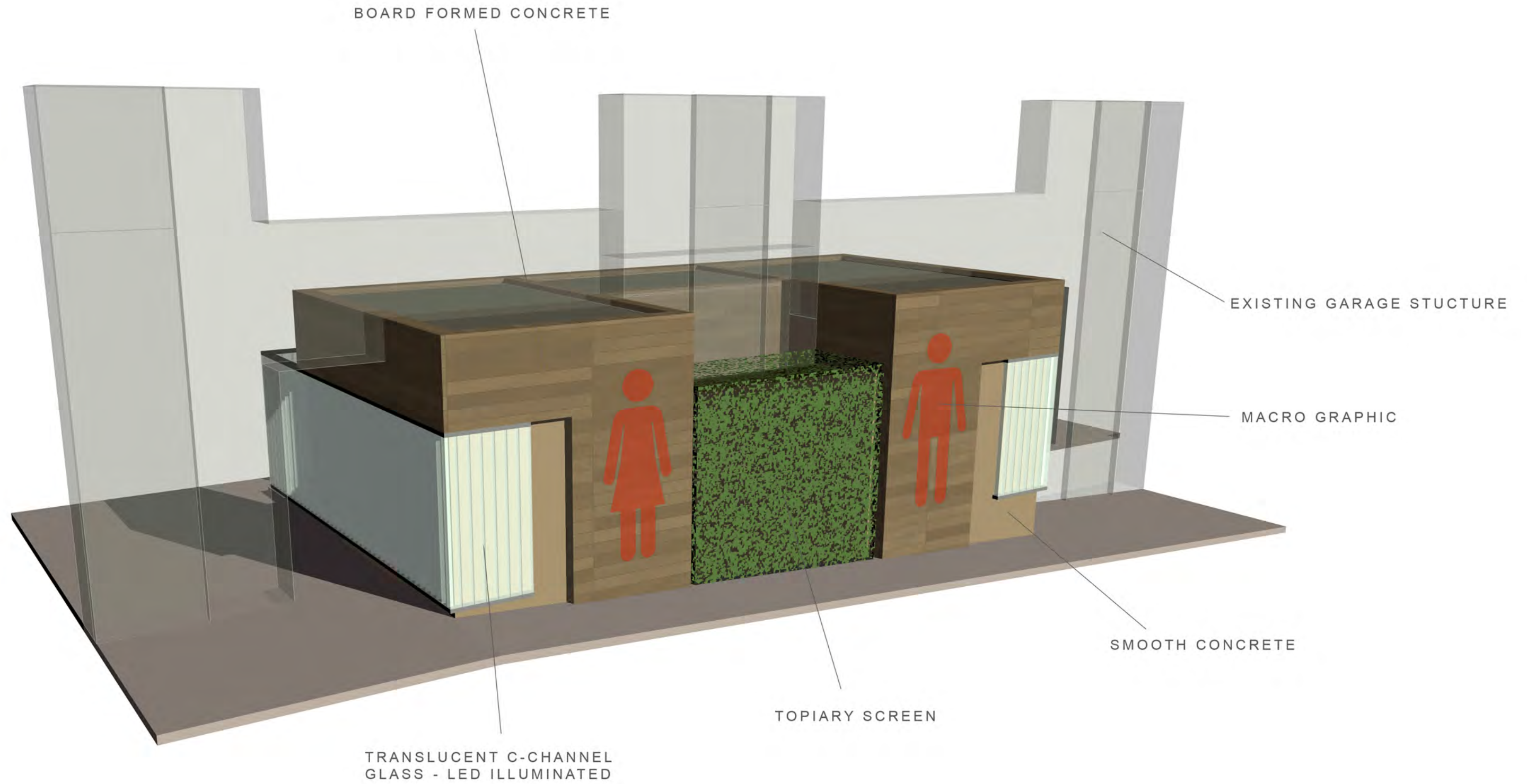

MARKET SQUARE GARAGE RESTROOMS
08.28.15

VIEW FROM WALL AVE
SMEE+BUSBY ARCHITECTS
COPYRIGHT 2015

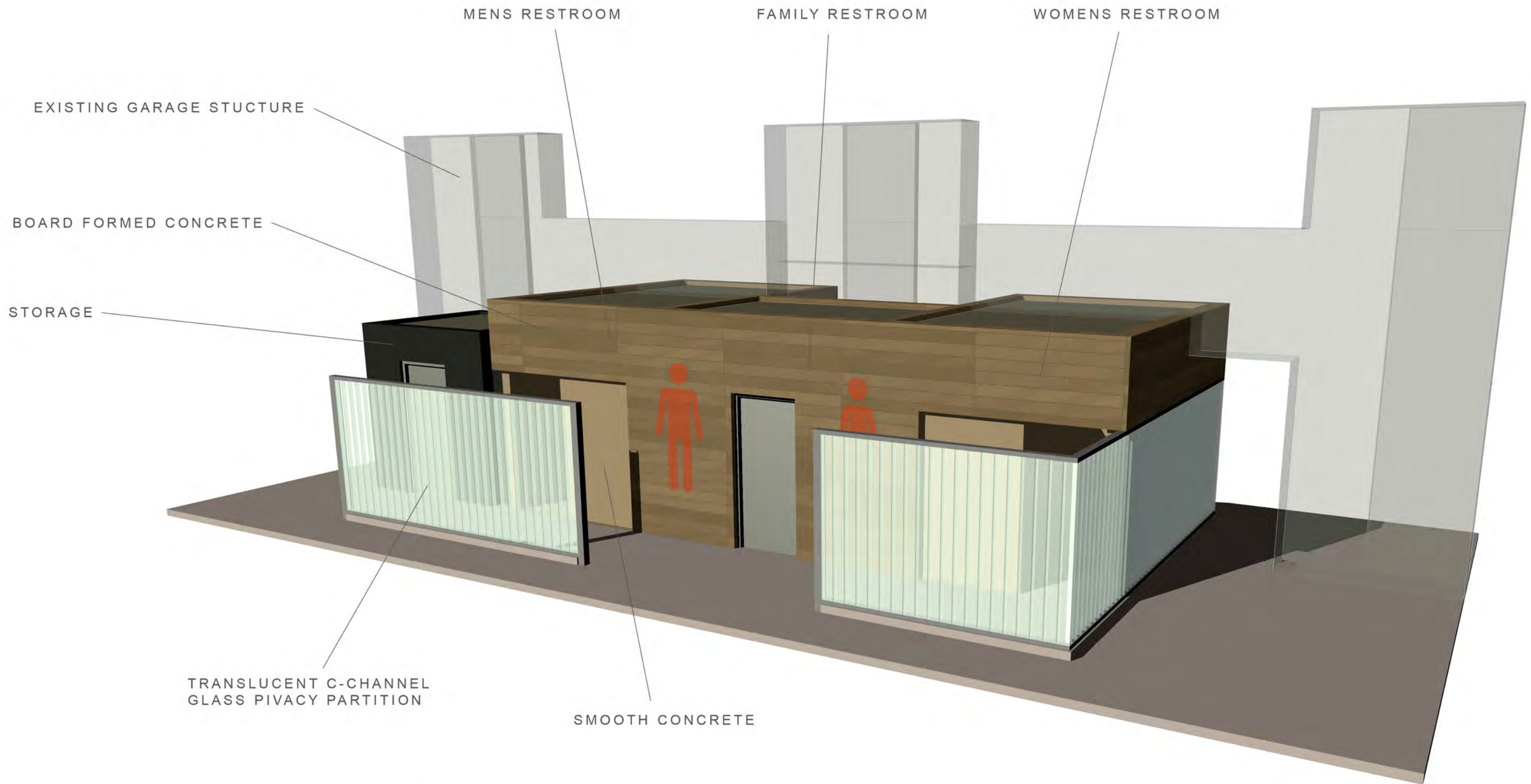

MARKET SQUARE GARAGE RESTROOMS
08.28.15

VIEW FROM INSIDE GARAGE
SMEE+BUSBY ARCHITECTS
COPYRIGHT 2015

