

Downtown Knoxville Design Overlay District Certificate of Appropriateness

Name of Applicant: MELVIN R. FAIN

Owner Contractor Architect Engineer Other P.M.

Date Filed: 8/3/15 Application accepted by: Mike Reynolds

Fee Amount: 50.⁰⁰ Review Date: 8/19/15 File Number: 8-E-15-DT

PRE-APPLICATION CONFERENCE		Date Completed:
<p style="text-align: center;">PROPERTY INFORMATION</p> <p>Building or Project Name: <u>J.C.P. BUILDING/ BABAJI RESTAURANT</u></p> <p>Street Address: <u>412 S. GAY ST.</u></p> <p>Parcel Identification Number(s): <u>095 I 103701</u></p>	<p style="text-align: center;">PROJECT ARCHITECT/ENGINEER</p> <p>PLEASE PRINT Name: <u>MELVIN R. FAIN / MARK BRUNDIGE</u></p> <p>Company: <u>MELVIN R. FAIN ARCHITECTS, INC.</u></p> <p>Address: <u>3002 GRAND POINT CT</u></p> <p>City: <u>GRANBURY</u> State: <u>TX</u> Zip: <u>76049</u></p> <p>Telephone: <u>C-(214) 797-6626 / O-(817) 579-8500</u></p> <p>Fax: <u> </u></p> <p>E-mail: <u>Mfainarchitects@sbcglobal.net</u></p>	
<p style="text-align: center;">PROPERTY OWNER</p> <p>PLEASE PRINT Name: <u>TIM HILL</u></p> <p>Company: <u>HATCHER HILL & ASSOCIATES CP</u></p> <p>Address: <u>311 S. WESSGARDER</u></p> <p>City: <u>KNOXVILLE</u> State: <u>TN</u> Zip: <u>37919</u></p> <p>Telephone: <u>(865) 719-7538</u></p> <p>Fax: <u>(865) 249-8132</u></p> <p>E-mail: <u>Tim@hatcherhill.com</u></p>	<p style="text-align: center;">PROJECT CONTRACTOR</p> <p>PLEASE PRINT Name: <u>RICK STORY</u></p> <p>Company: <u>STORY CONSTRUCTION, LLC</u></p> <p>Address: <u>901 HARPETH VALLEY PLACE</u></p> <p>City: <u>NASHVILLE</u> State: <u>TN</u> Zip: <u>37221</u></p> <p>Telephone: <u>(615) 727-8961</u></p> <p>Fax: <u>(615) 727-8963</u></p> <p>E-mail: <u>Rick.Story.construction@llc.com</u></p>	
<p style="text-align: center;">ACCOMPANYING MATERIALS</p> <p>Please see the reverse side of this form for a list of information required as part of this application.</p>		
FOR OFFICE USE ONLY		
<p style="text-align: center;">PROJECT INFORMATION</p> <p>LEVEL 1: \$50</p> <p><input checked="" type="checkbox"/> Minor Alteration of an Existing Building/Structure</p> <p><input type="checkbox"/> Sign</p> <p>LEVEL 2: \$100</p> <p><input type="checkbox"/> Major Alteration of an Existing Building/Structure</p> <p><input type="checkbox"/> Addition to an Existing Building/Structure</p> <p>LEVEL 3: \$250</p> <p><input type="checkbox"/> Construction of New Building/Structure</p>	<p style="text-align: center;">PROJECT CONTACT</p> <p>All application-related correspondence should be directed to:</p> <p>PLEASE PRINT Name: <u>MELVIN FAIN</u></p> <p>Company: <u>MELVIN R. FAIN ARCHITECTS, INC.</u></p> <p>Address: <u>P.O. BOX 760</u></p> <p>City: <u>GRANBURY</u> State: <u>TX</u> Zip: <u>76048</u></p> <p>Telephone: <u>C-(214) 797-6626 O-(817) 579-8500</u></p> <p>Fax: <u> </u></p> <p>E-mail: <u>MfainArchitects@sbcglobal.net</u></p>	

BABALU – KNOXVILLE, TN

412 S. GAY ST.

REVISED:
9/14/2015

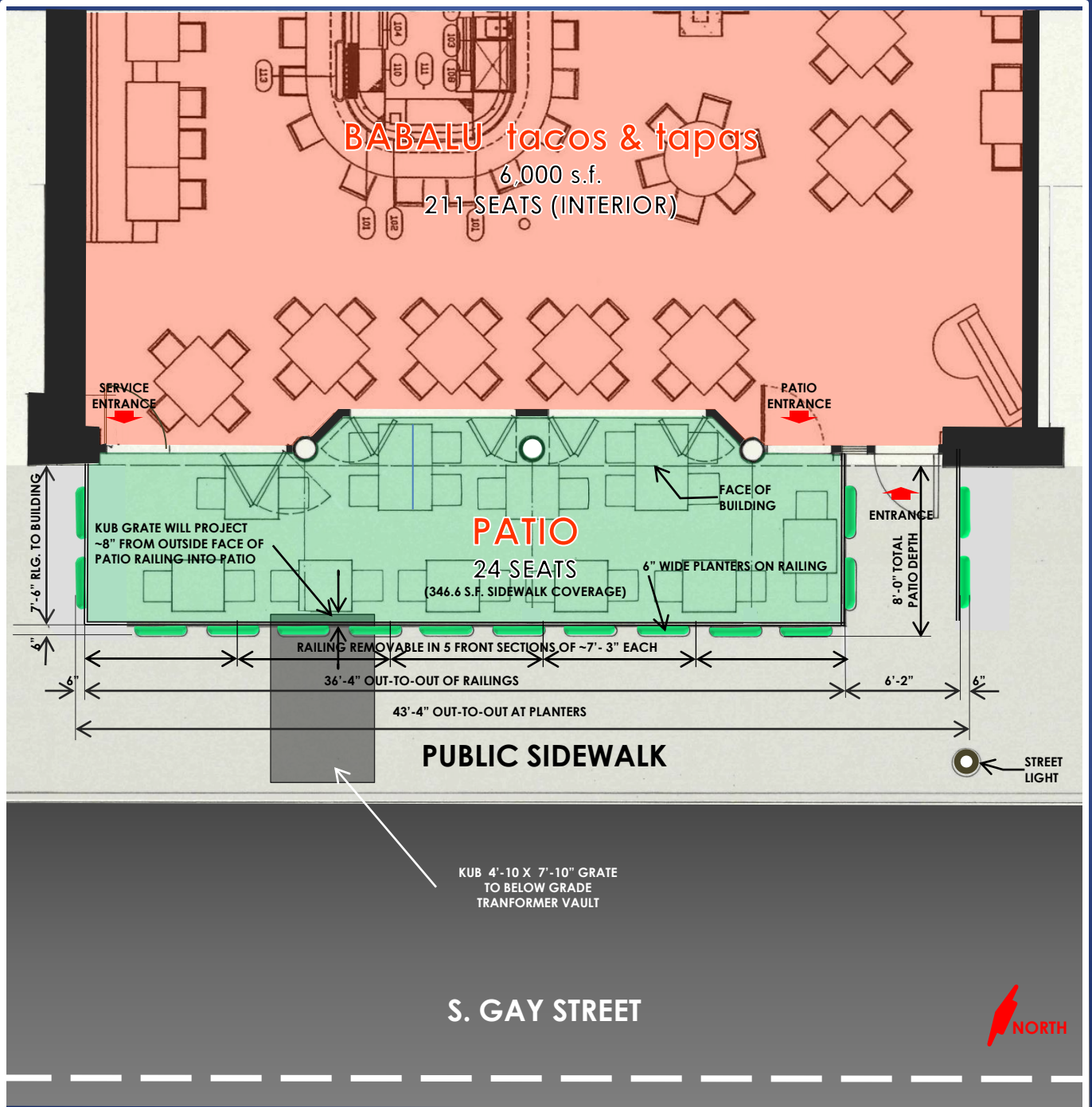

BABALU – KNOXVILLE, TN 412 S. GAY ST.

REVISED:
9/14/2015

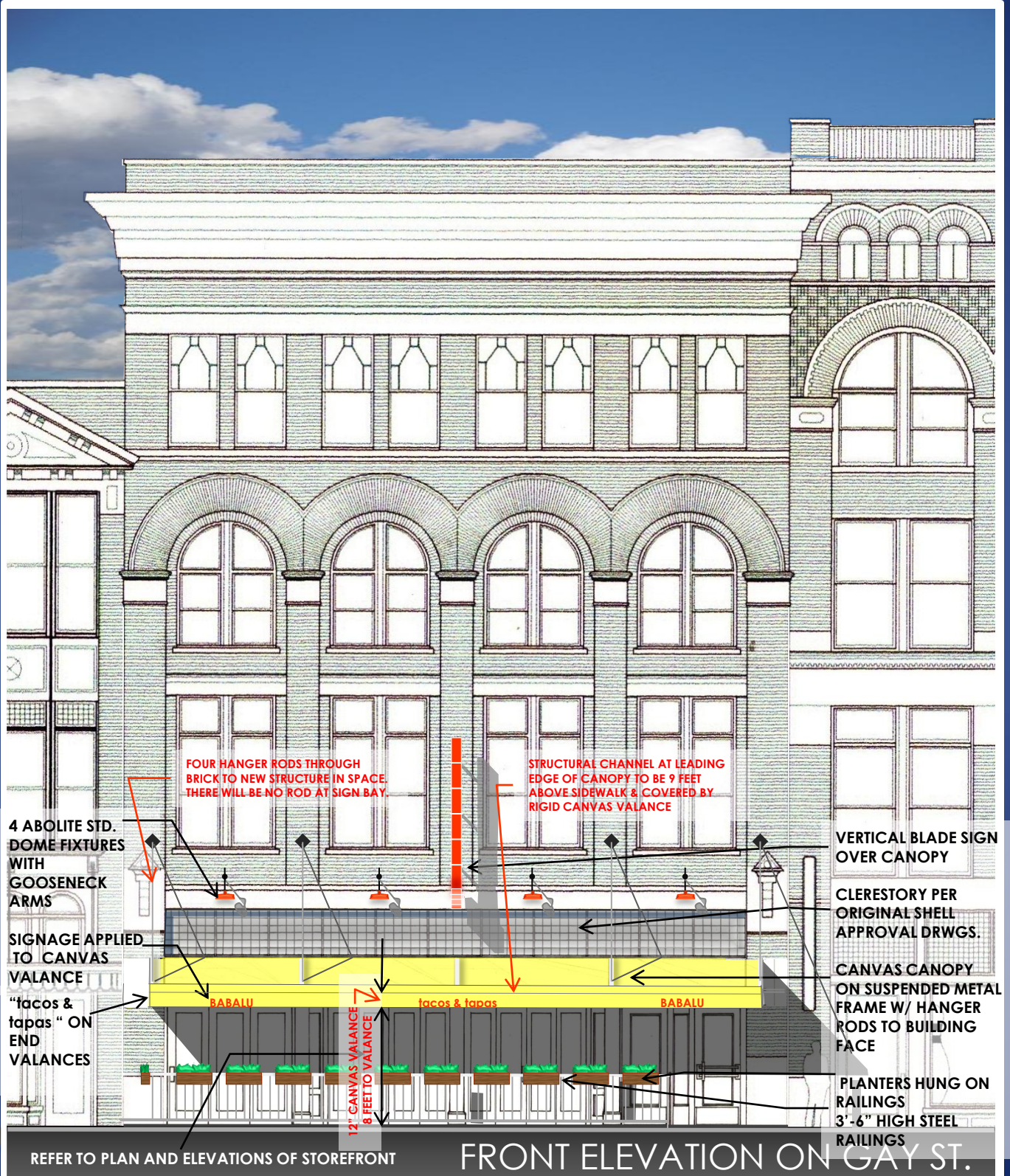

BABALU – KNOXVILLE, TN

412 S. GAY ST.

REVISED:
9/14/2015

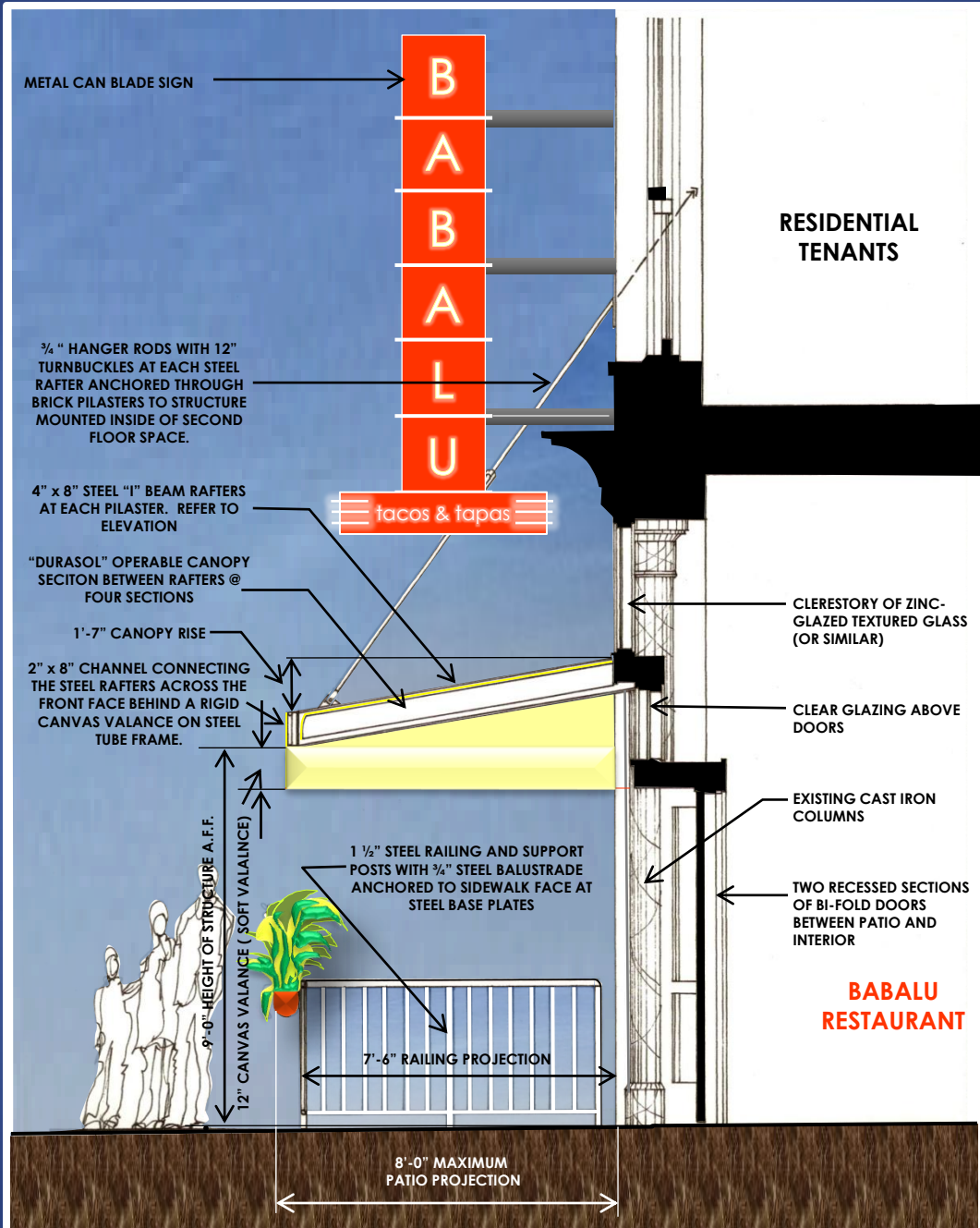

NOTE: ALL MATERIALS USED TO CONSTRUCT THE PATIO AND ITS COMPONENTS WILL BE NON-COMBUSTIBLE OR CLASS A FIRE RETARDANT.

SECTION/ELEVATION OF PATIO

BABALU – KNOXVILLE, TN

412 S. GAY ST.

Revised storefront with bi-fold door and in-swing service entrance.

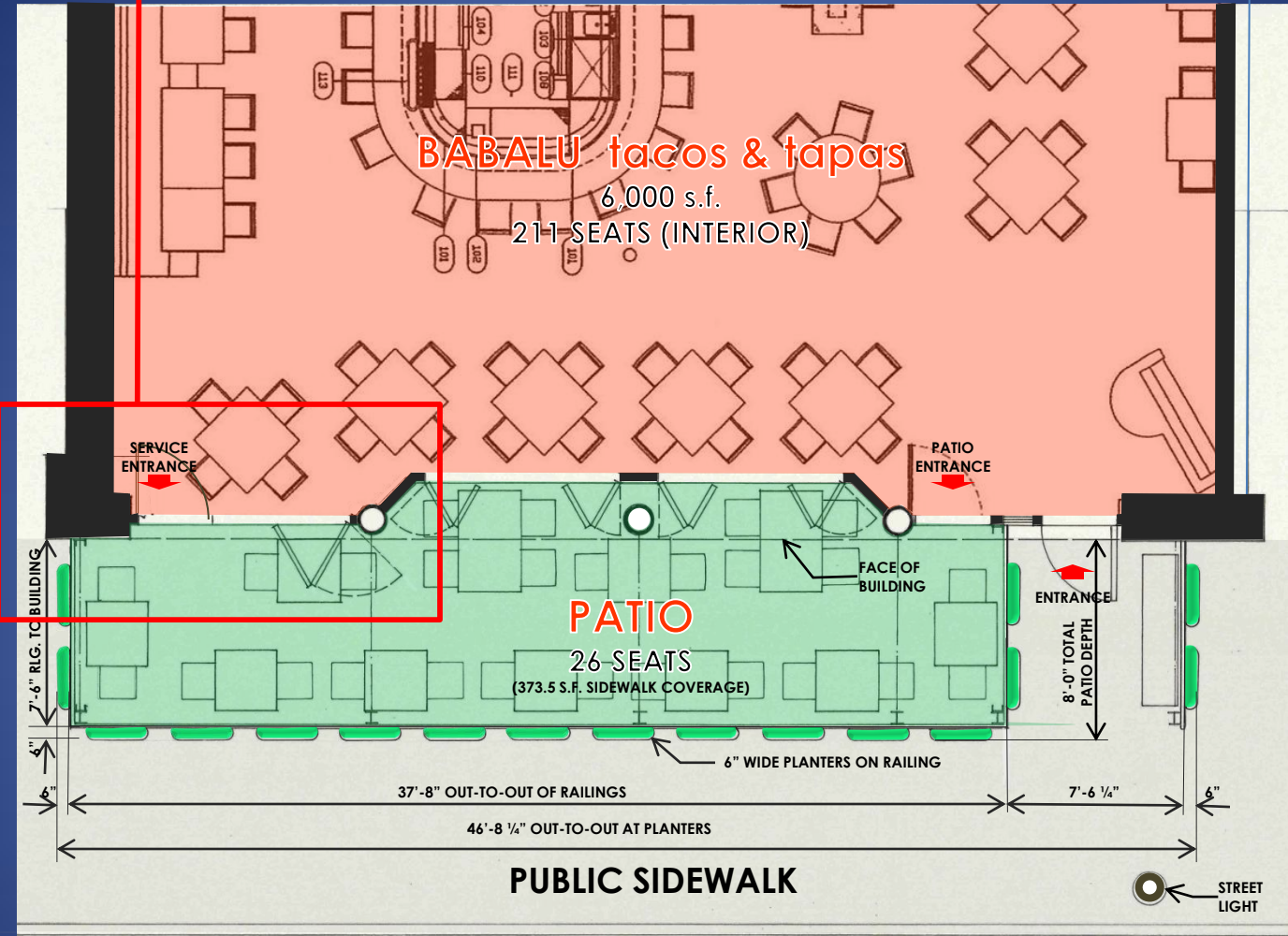

S. GAY STREET



PATIO PLAN

BABALU – KNOXVILLE, TN 412 S. GAY ST.

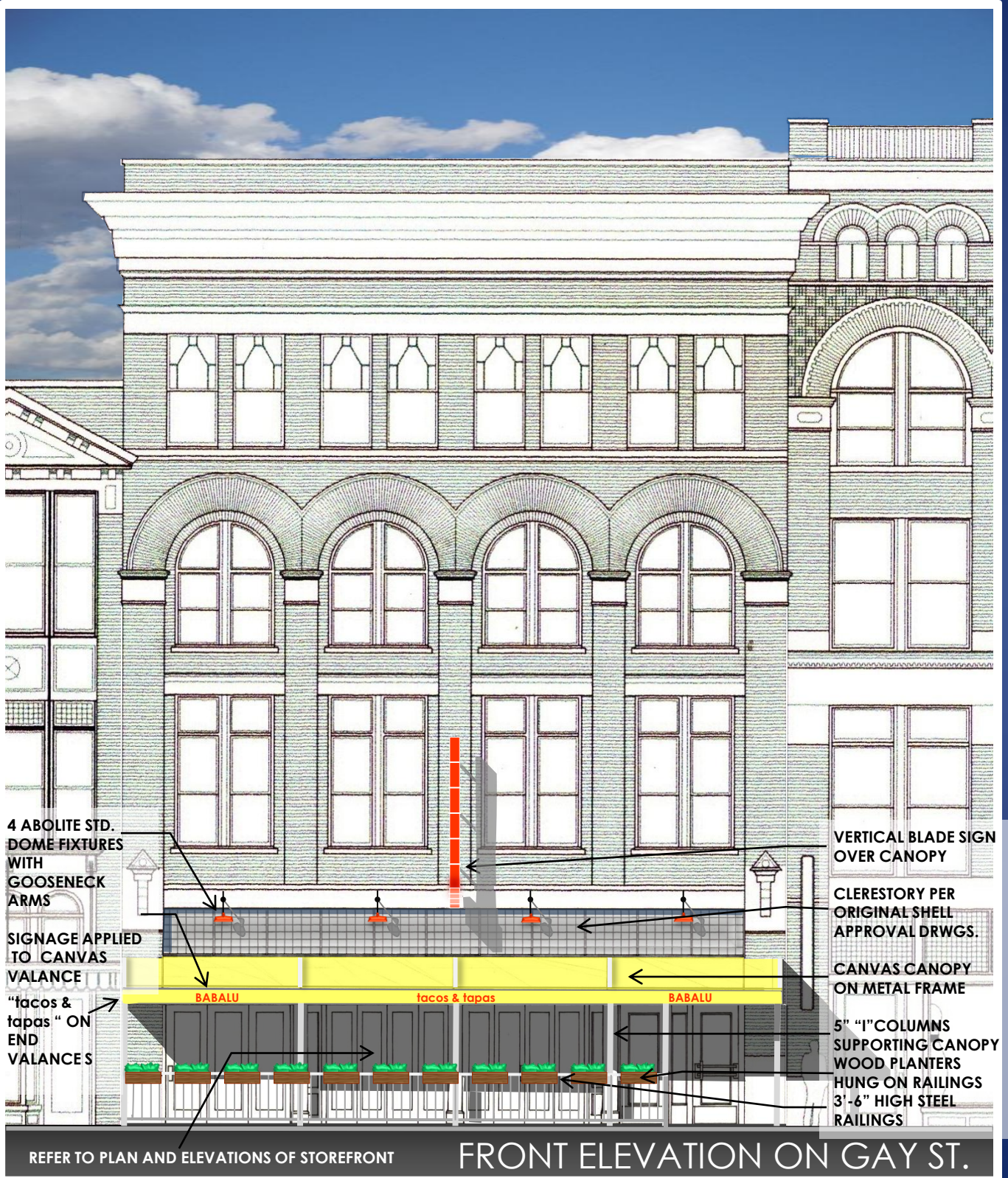

REFER TO PLAN AND ELEVATIONS OF STOREFRONT

FRONT ELEVATION ON GAY ST.

7/22/2015

MELVIN R FAIN ARCHITECT

BABALU – KNOXVILLE, TN 412 S. GAY ST.



DOORS IN FRONT FAÇADE OPEN ON GAY ST.

7/22/2015

MELVIN R FAIN ARCHITECT

BABALU – KNOXVILLE, TN

412 S. GAY ST.

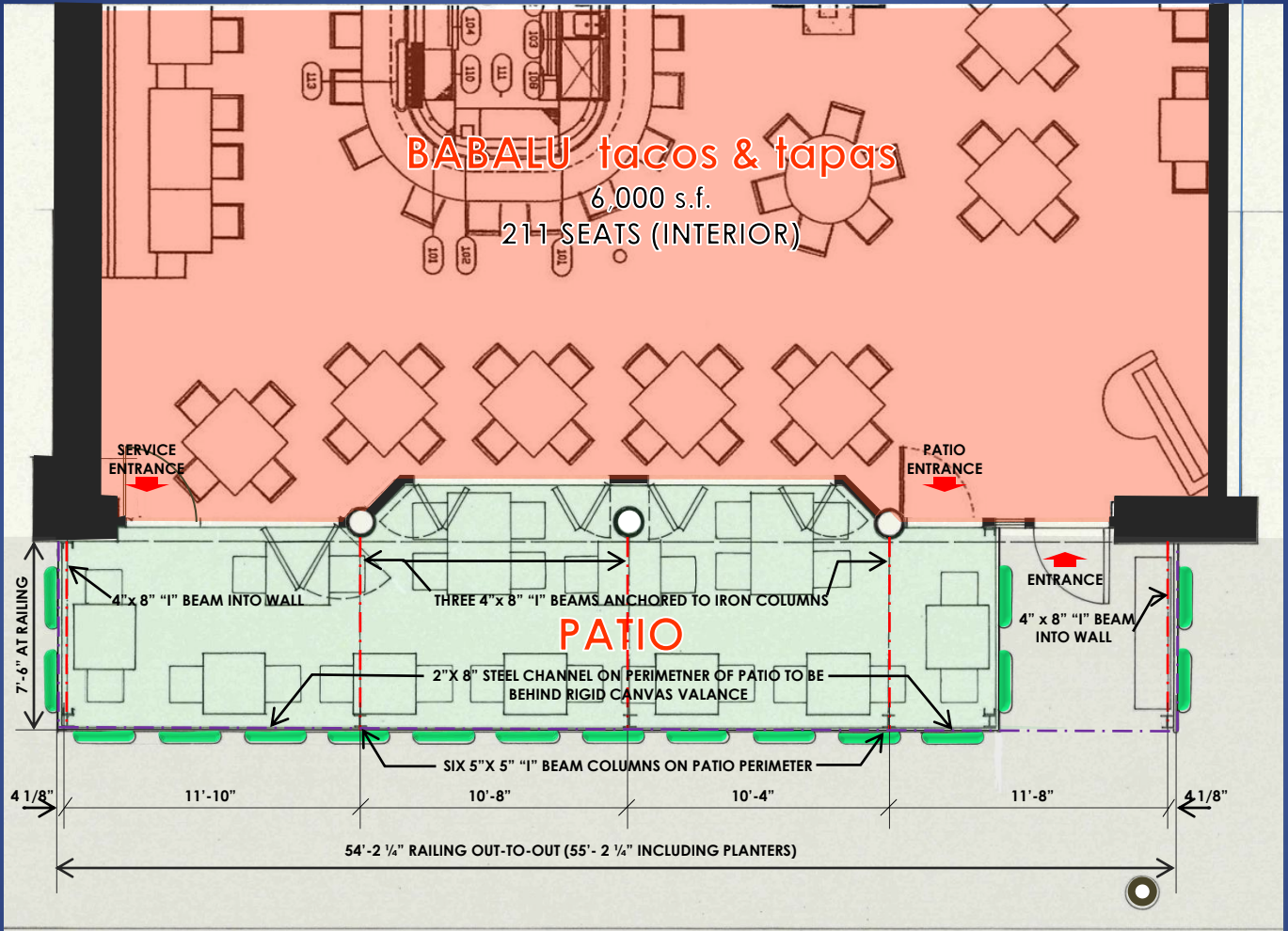

S. GAY STREET



SUPPORT ELEMENTS FOR CANOPY

BABALU – KNOXVILLE, TN 412 S. GAY ST.

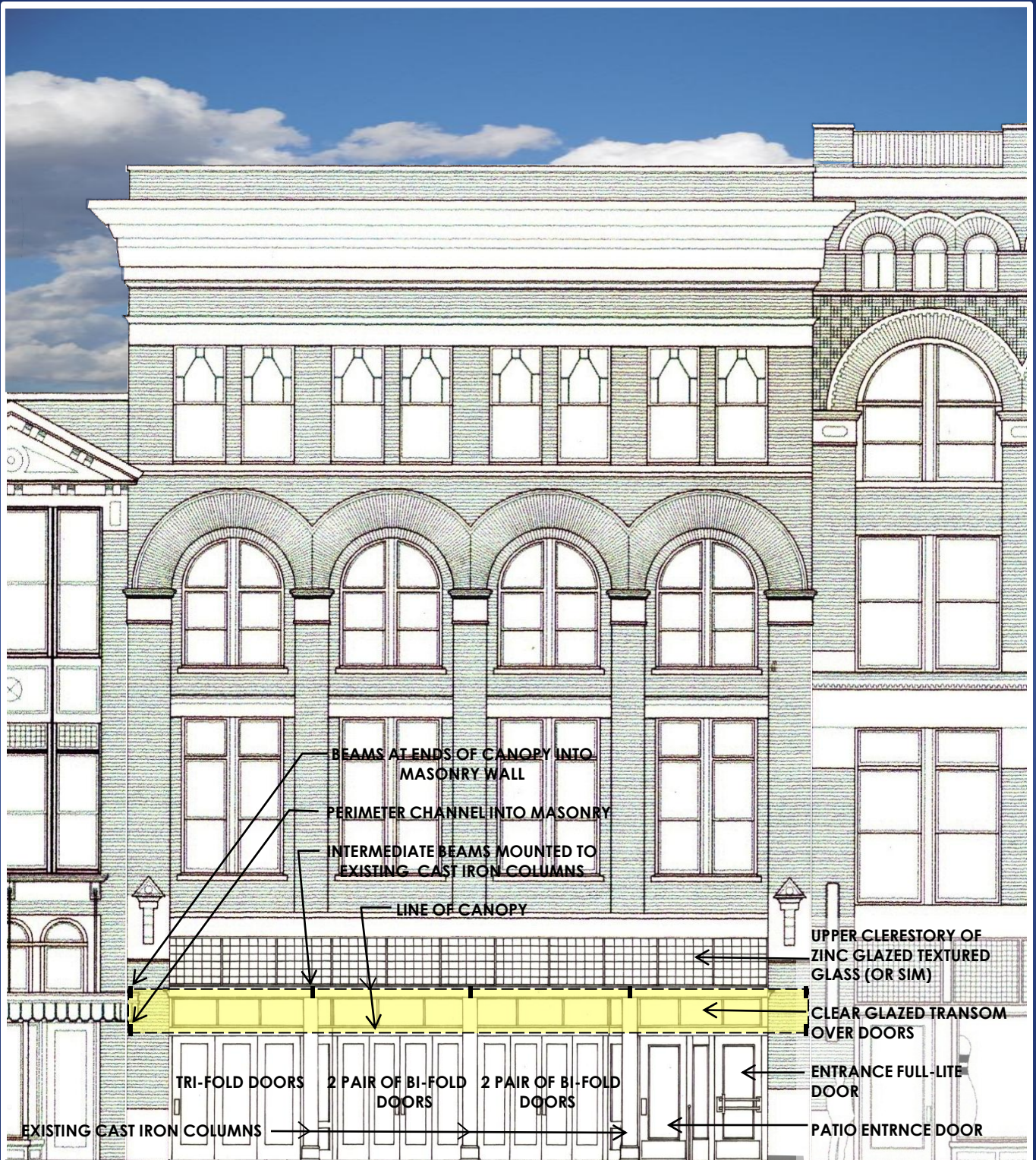

FRONT ELEVATION ON GAY ST. W/ CANOPY EXTENT

BABALU – KNOXVILLE, TN

412 S. GAY ST.

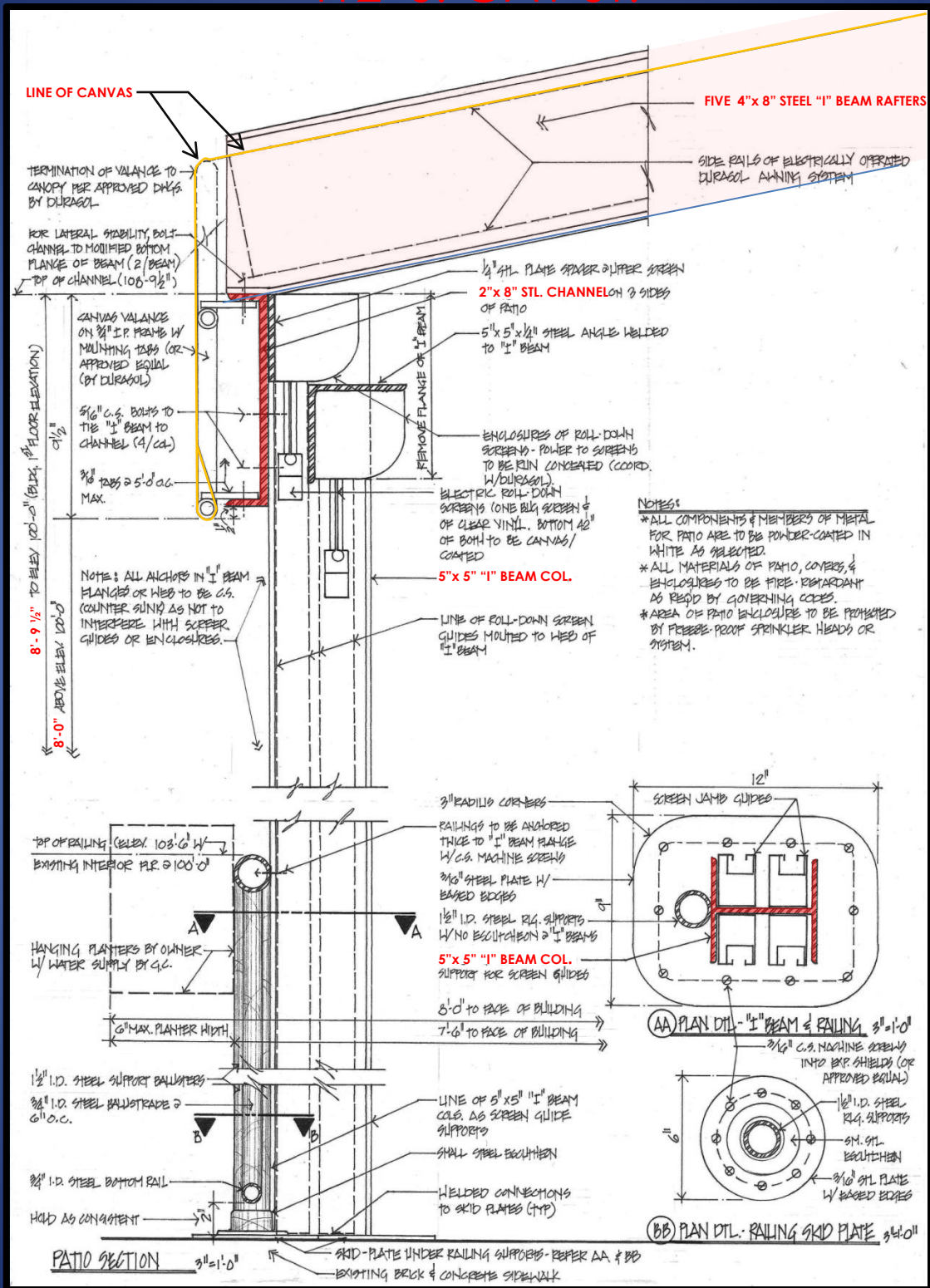

PATIO SECTION AT STREET SIDE

MELVIN R FAIN ARCHITECT

7/22/2015

BABALU – KNOXVILLE, TN 412 S. GAY ST.

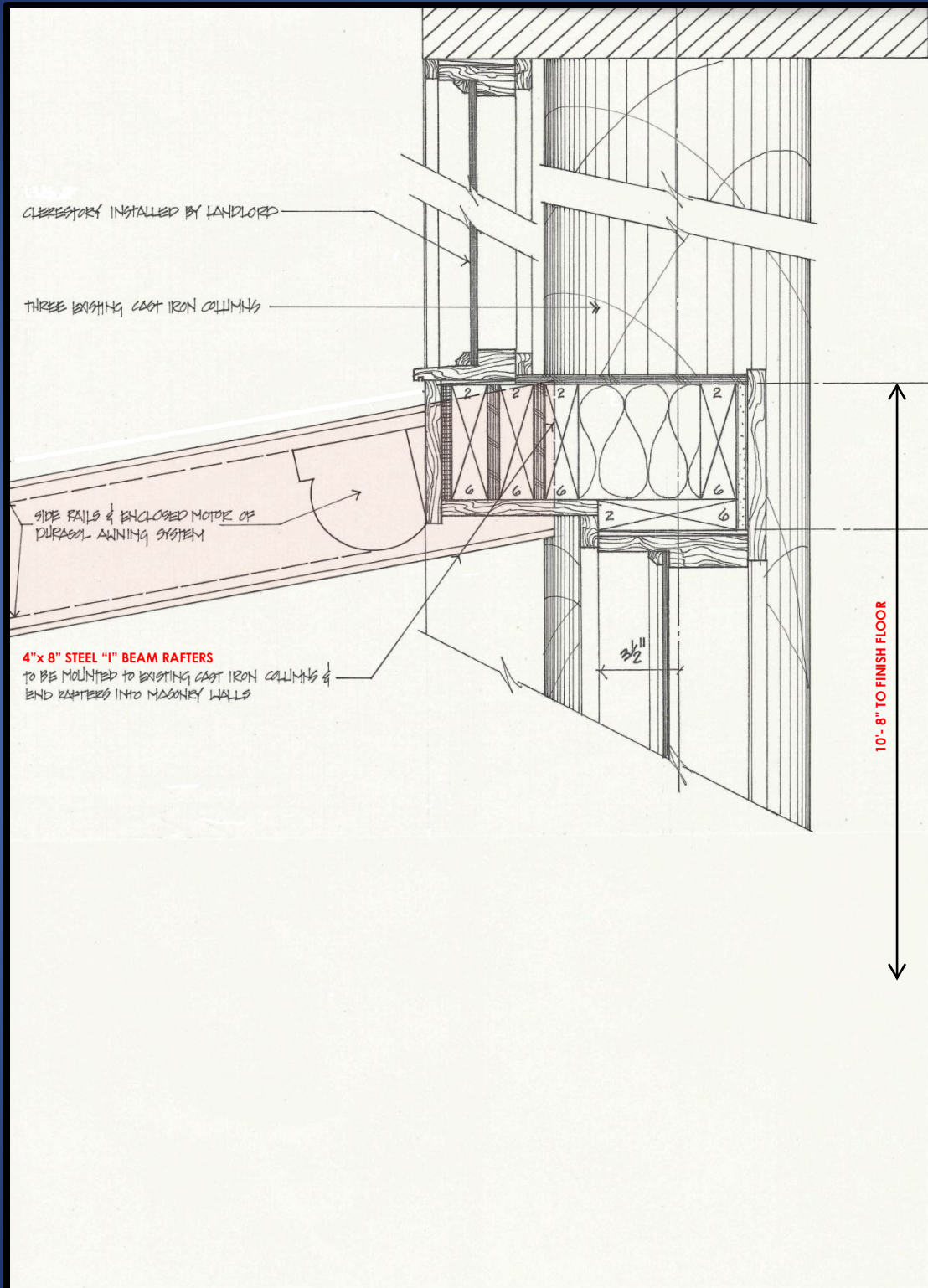

CANOPY SECTION AT BUILDING FACE

MELVIN R FAIN ARCHITECT

7/22/2015

BABALU – KNOXVILLE, TN 412 S. GAY ST.



BABALU – KNOXVILLE, TN 412 S. GAY ST.

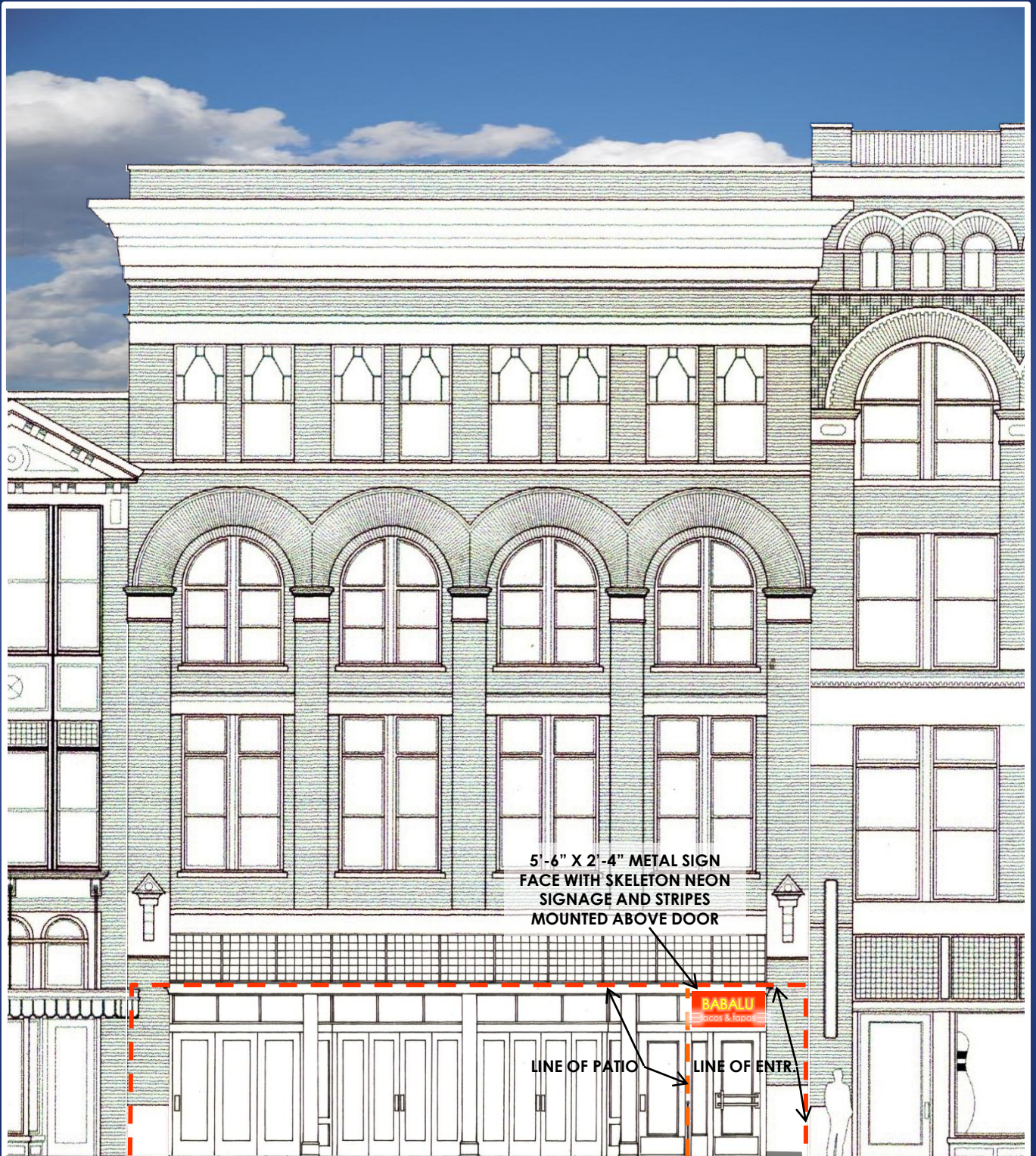

ENTRANCE SIGNAGE UNDER CANOPY

7/22/2015

MELVIN R FAIN ARCHITECT

BABALU – KNOXVILLE, TN 412 S. GAY ST.

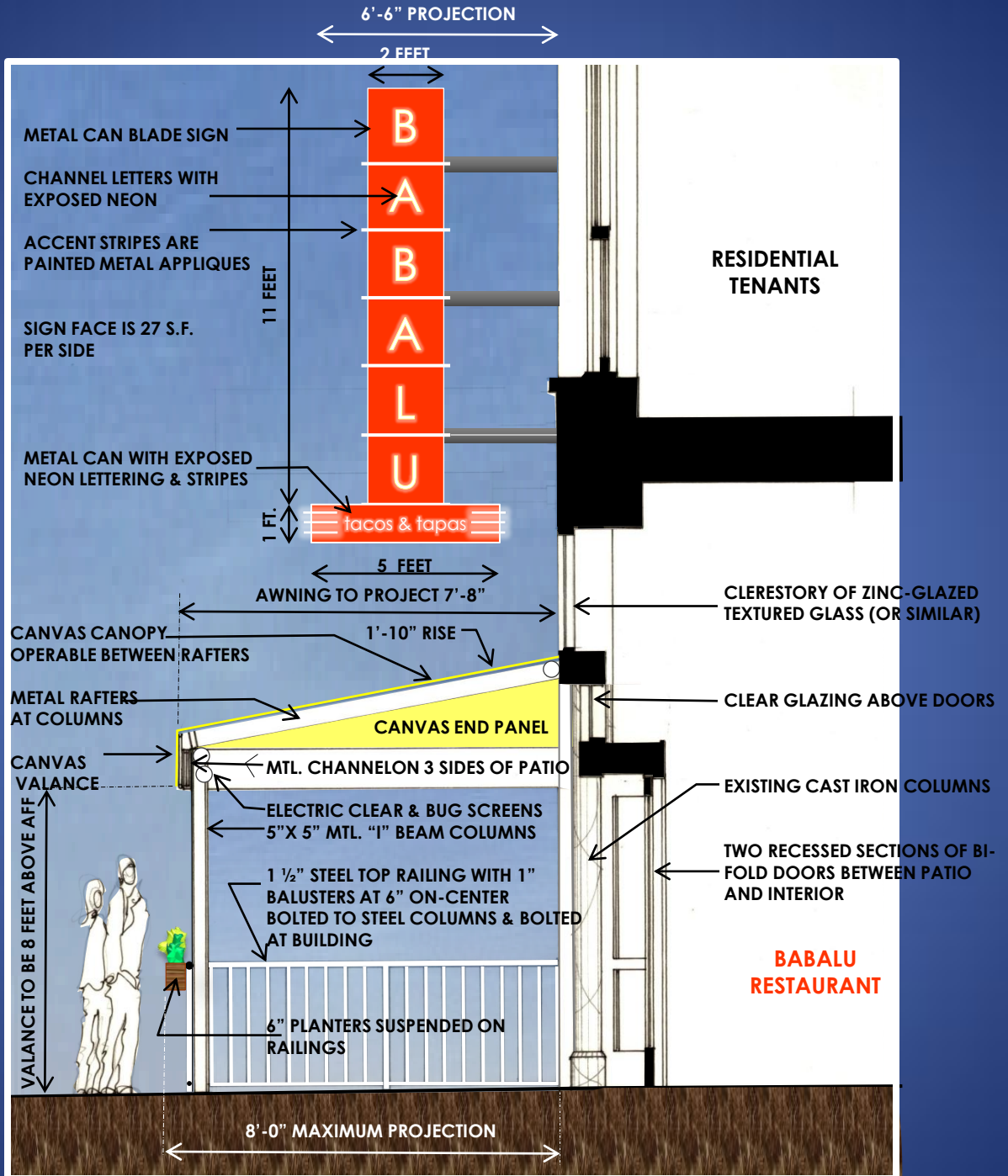

NOTE: ALL MATERIALS USED TO CONSTRUCT THE PATIO AND ITS COMPONENTS WILL BE NON-COMBUSTIBLE OR CLASS A FIRE RETARDANT.

SECTION/ELEVATION OF PATIO

7/22/2015

MELVIN R FAIN ARCHITECT

BABALU – KNOXVILLE, TN 412 S. GAY ST.

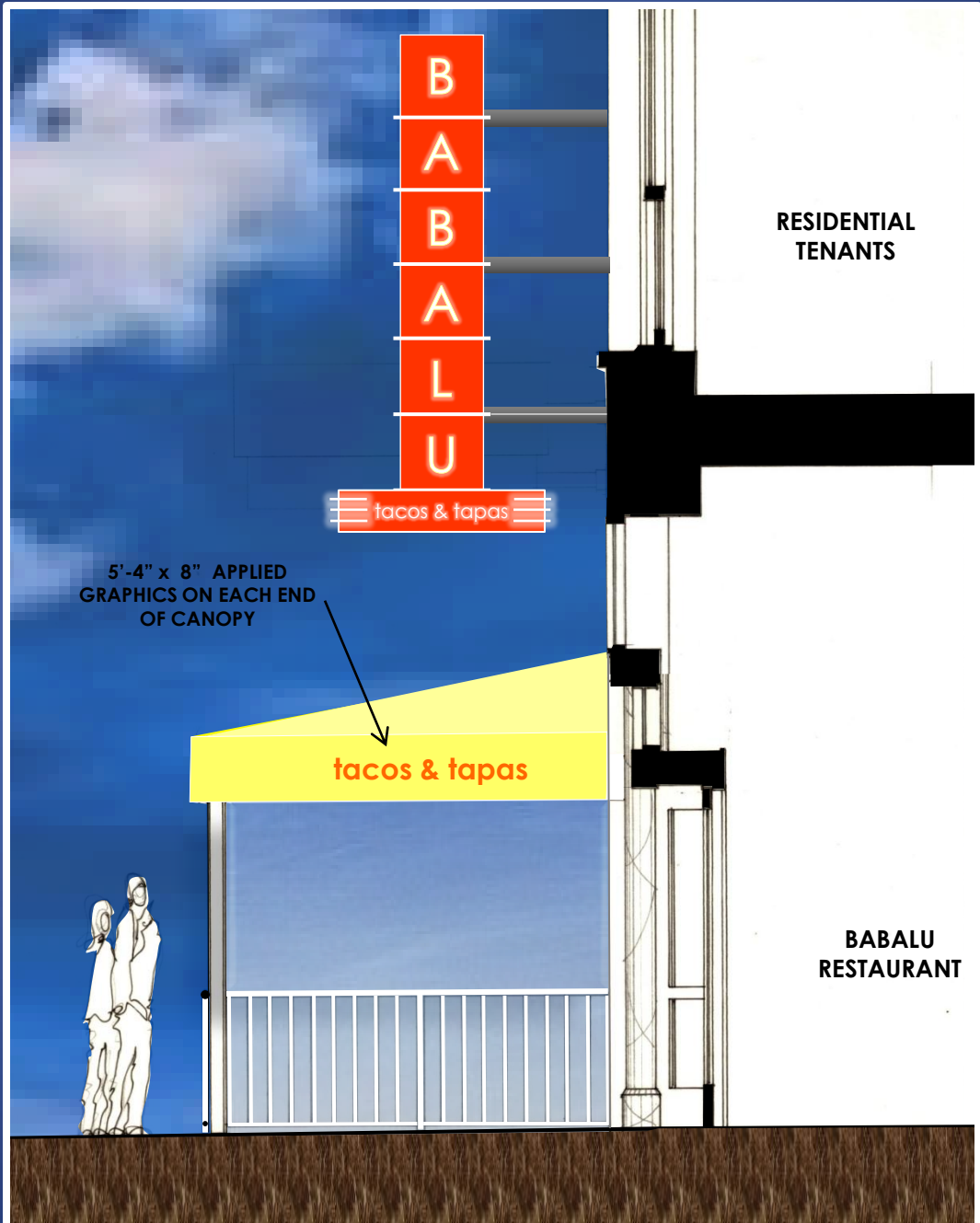

NOTE: ALL MATERIALS USED TO CONSTRUCT THE PATIO AND ITS COMPONENTS WILL BE NON-COMBUSTIBLE OR CLASS A FIRE RETARDANT.

END SECTION/ELEVATION OF PATIO

7/22/2015

MELVIN R FAIN ARCHITECT

BABALU – KNOXVILLE

412 S. GAY ST.

LSI ABOLITE STANDARD DOME



DIMENSIONS

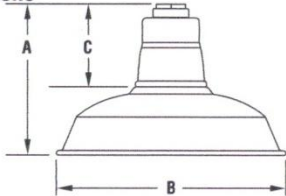

Fixture	Height (A)	Diameter (B)	Neck (C)	Weight (lbs./kg)
RD 100	8-1/4" (210mm)	12" (305mm)	4-1/2" (114mm)	2.5 (1.13kg)
RD 150	9-1/2" (241mm)	14" (356mm)	4-1/2" (114mm)	3.0 (1.36kg)
RD 200	10" (254mm)	16" (406mm)	4-1/2" (114mm)	3.5 (1.59kg)
RD 300	11" (279mm)	18" (457mm)	5" (127mm)	4.0 (1.81kg)

FINISH - Available in either Architectural Textured or High Gloss finish.

LAMP OPTIONS - Designed to accommodate Incandescent, Compact Fluorescent, and High Intensity Discharge lamps. CFL and HID lamps available – order separately; Incandescent lamps by other.

MOUNTING - Cast Aluminum hub tapped for 3/4" NPT conduit. Available factory prewired with 96" leads or white or black cord set and canopies. Cord sets listed for damp locations only.

REFLECTOR - Heavy-duty, spun galvanized steel construction.

SOCKETS - Incandescent (rated 660 Watt/600 Volt) and HID fixtures (4KV pulse rated) are medium base porcelain. Compact Fluorescent sockets feature smart push-pull thermoplastic design for ease of lamping.

BALLAST - CFL and HID require a Wall, Ceiling, or Remote Ballast. See Accessories page.

All LSI ABOLITE products available as Wall, Pole, & Ceiling Mounted and can be used Outdoors

Also available in LED

American Innovation



American Made



ARRA
Funding Compliant

wet location

GB B 3 GWT - 3/4" Single Reflector Gooseneck Wall Bracket. Features rigid conduit and cast wall plate which fits 4" octagonal box (by other). The bracket features a gloss white powder finish.

