

Suite 403 • City County Building
 400 Main Street
 Knoxville, Tennessee 37902
 865 • 215 • 2500
 FAX • 215 • 2068
 www.knoxmpc.org

Downtown Knoxville Design Overlay District Certificate of Appropriateness

Name of Applicant: CITY of KNOXVILLE

Owner Contractor Architect Engineer Other _____

Date Filed: 6/1/15 Application accepted by: Michael Reynolds

Fee Amount: 0.⁰⁰ Review Date: 6/17/15 File Number: 6-B-15-DT

PRE-APPLICATION CONFERENCE Date Completed: _____

PROPERTY INFORMATION

Building or Project Name: _____
STRONG ALLEY

Street Address: BETWEEN 400 BLOCK S. GAY ST. & MIOT SQ.

Parcel Identification Number(s): _____

PROJECT ARCHITECT/ENGINEER

PLEASE PRINT
 Name: Fulghum, McIndoe & ASSOCIATES

Company: _____

Address: 10330 HARDIN VALLEY RD.

City: KNOXVILLE State: TN Zip: 37932

Telephone: 865-690-6419

Fax: _____

E-mail: _____

PROPERTY OWNER

PLEASE PRINT
 Name: _____

Company: CITY of Knoxville

Address: P.O. BOX 1631

City: KNOXVILLE State: TN Zip: 37901

Telephone: 865-215-3837

Fax: _____

E-mail: REMMETT@CITYofKNOXVILLE.org

PROJECT CONTRACTOR DESIGN

PLEASE PRINT
 Name: Rachel Besley

Company: HEDSTROM DESIGN

Address: 130 W. JACKSON AVE #104

City: KNOXVILLE State: TN Zip: 37902

Telephone: 865-329-0012

Fax: _____

E-mail: _____

ACCOMPANYING MATERIALS
 Please see the reverse side of this form for a list of information required as part of this application.

FOR OFFICE USE ONLY

PROJECT INFORMATION

LEVEL 1: \$50
 Minor Alteration of an Existing Building/Structure
 Sign

LEVEL 2: \$100
 Major Alteration of an Existing Building/Structure
 Addition to an Existing Building/Structure

LEVEL 3: \$250
 Construction of New Building/Structure

PROJECT CONTACT

All application-related correspondence should be directed to:

PLEASE PRINT
 Name: RICK EMMETT

Company: CITY of KNOXVILLE

Address: P.O. BOX 1631

City: KNOXVILLE State: TN Zip: 37901

Telephone: 865-215-3837

Fax: _____

E-mail: REMMETT@CITYofKNOXVILLE.org

NOTE: Payment is due at time of application. Please make check payable to Knoxville Knox County Metropolitan Planning Commission.

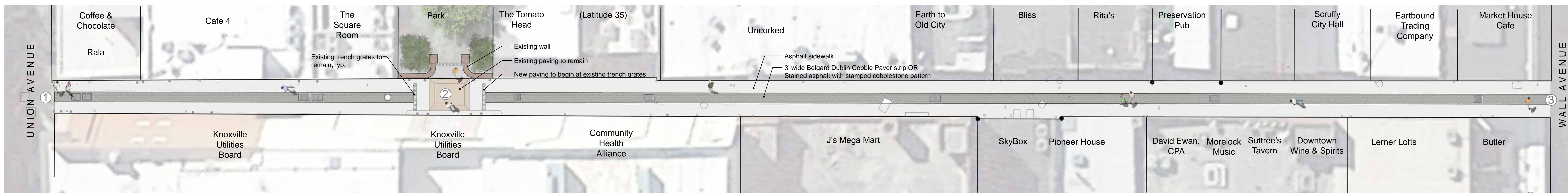

Historic Alley Pattern Option

Scale: 1" = 10'-0"



Scale: 1" = 10'-0"

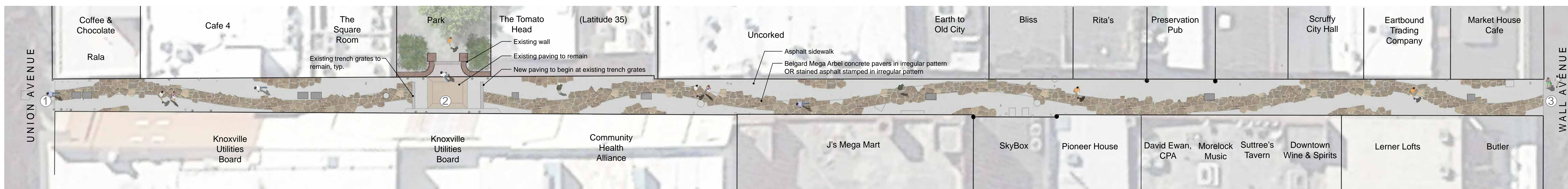

'Movement Pattern' Option

Scale: 1" = 10'-0"



Scale: 1" = 10'-0"



Historic Alley Pattern Inspirational Images

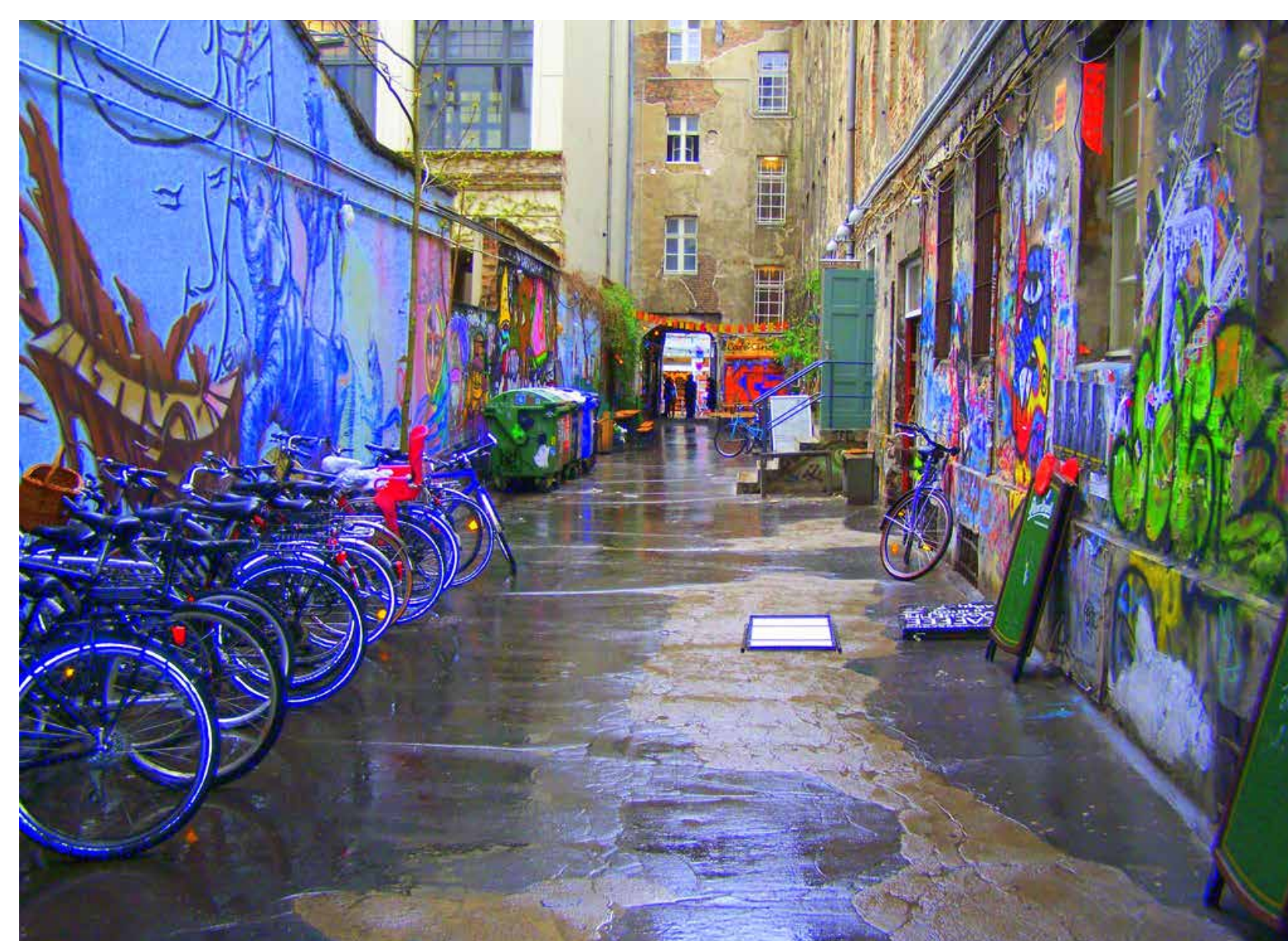

'Movement Pattern' Inspirational Images

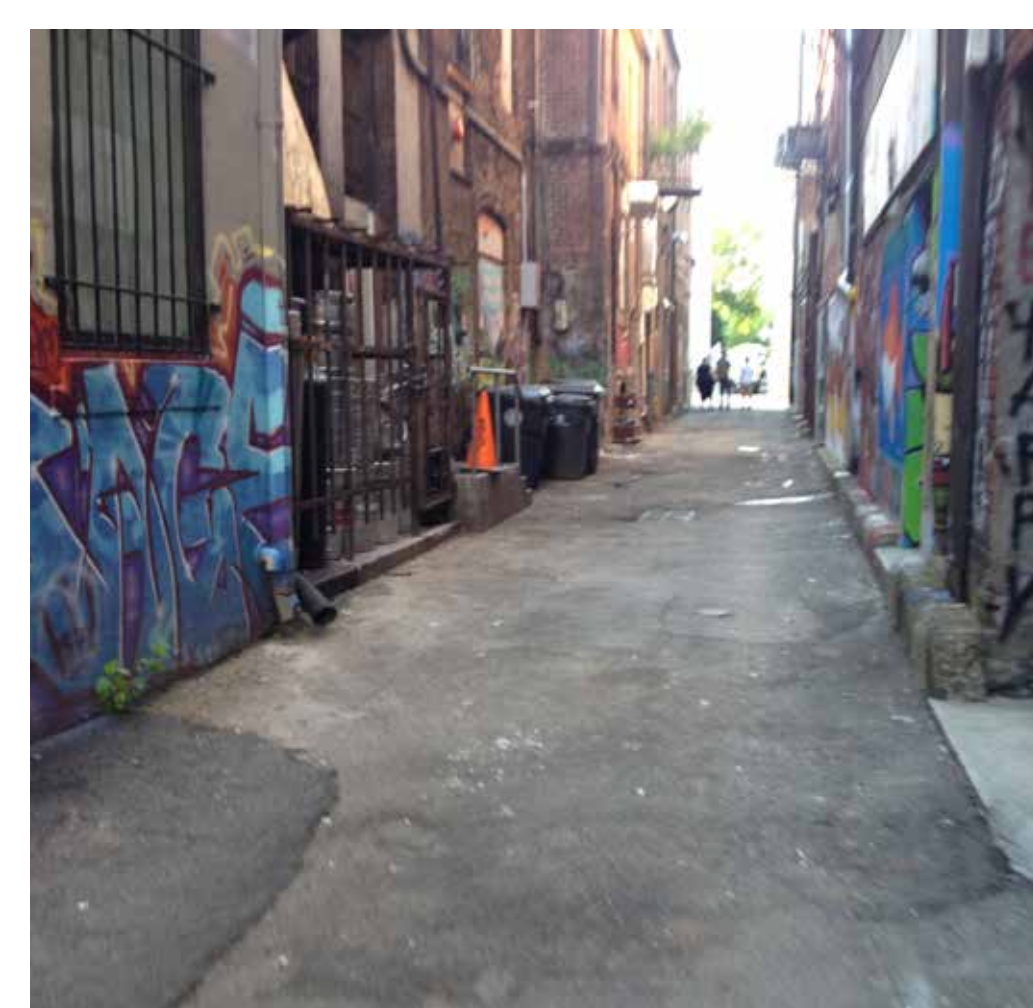
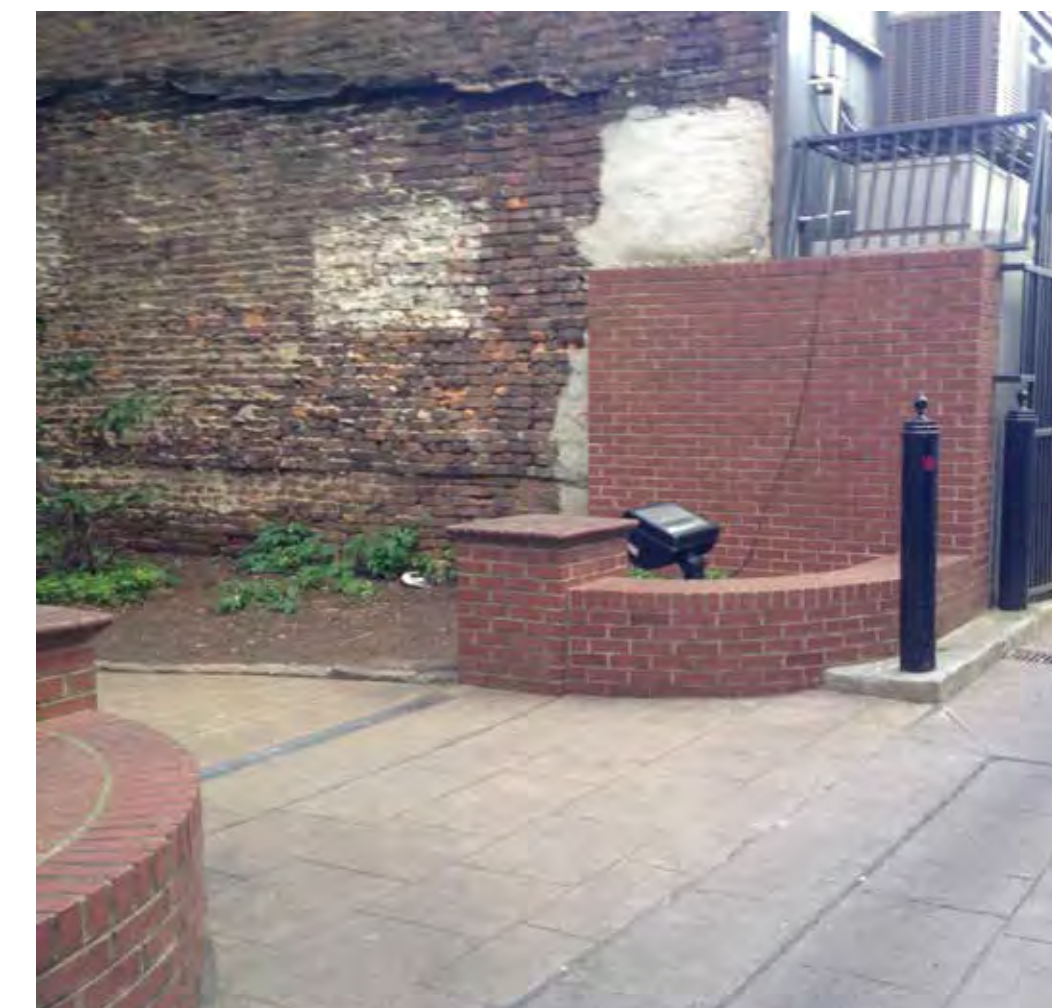
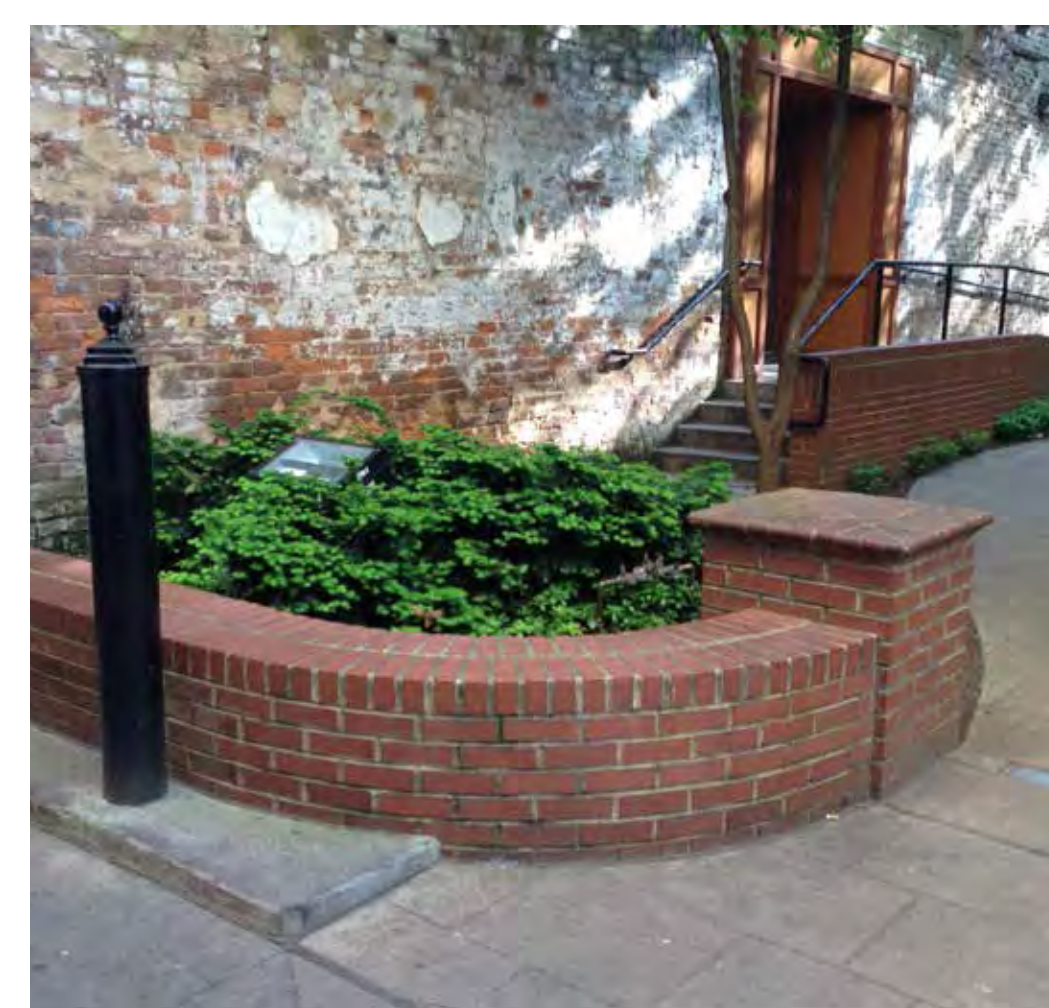
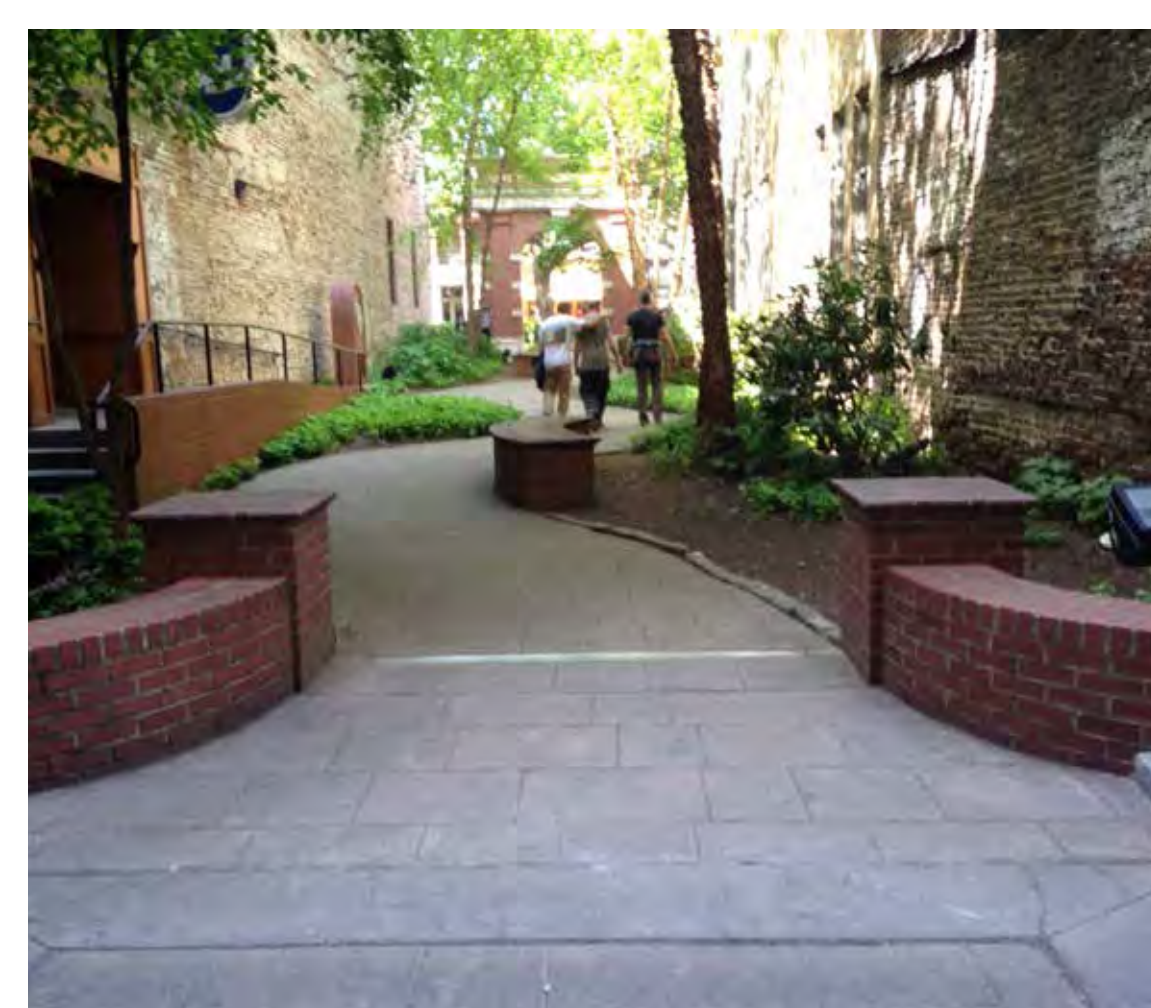
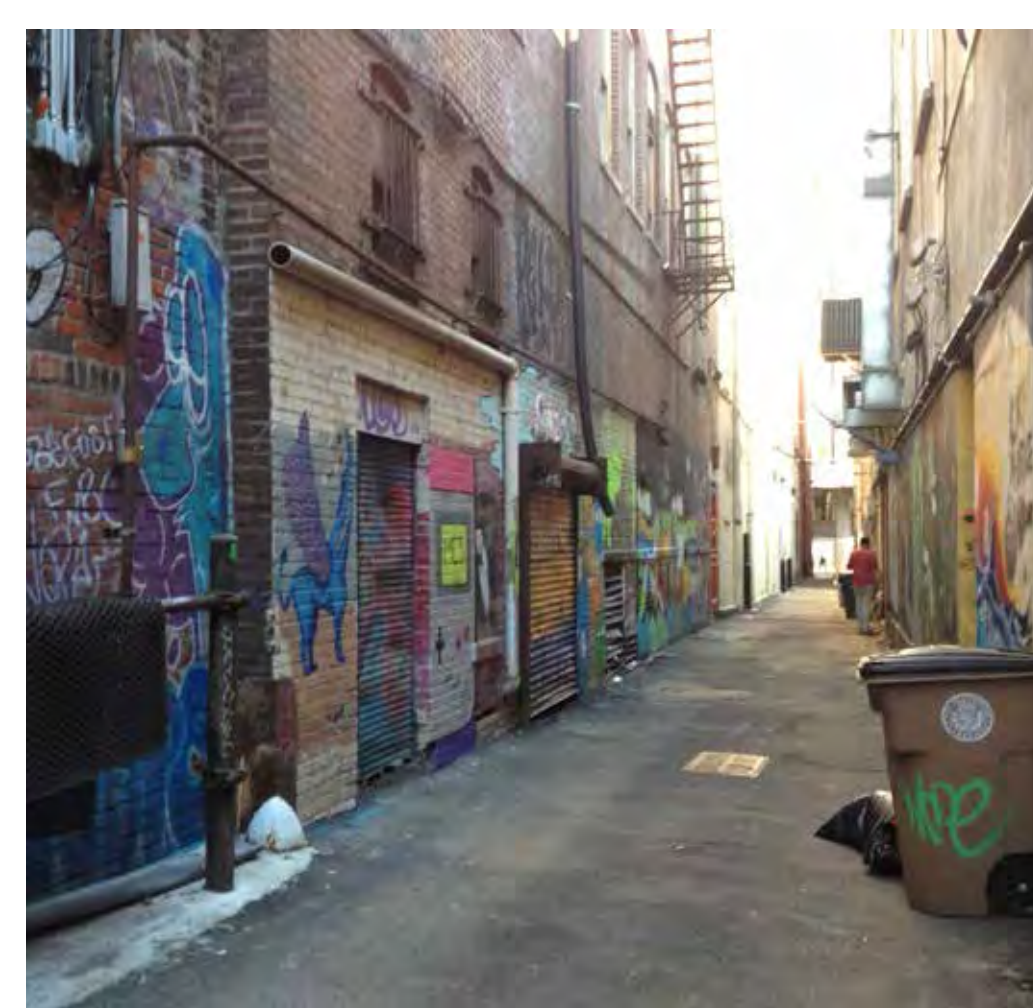
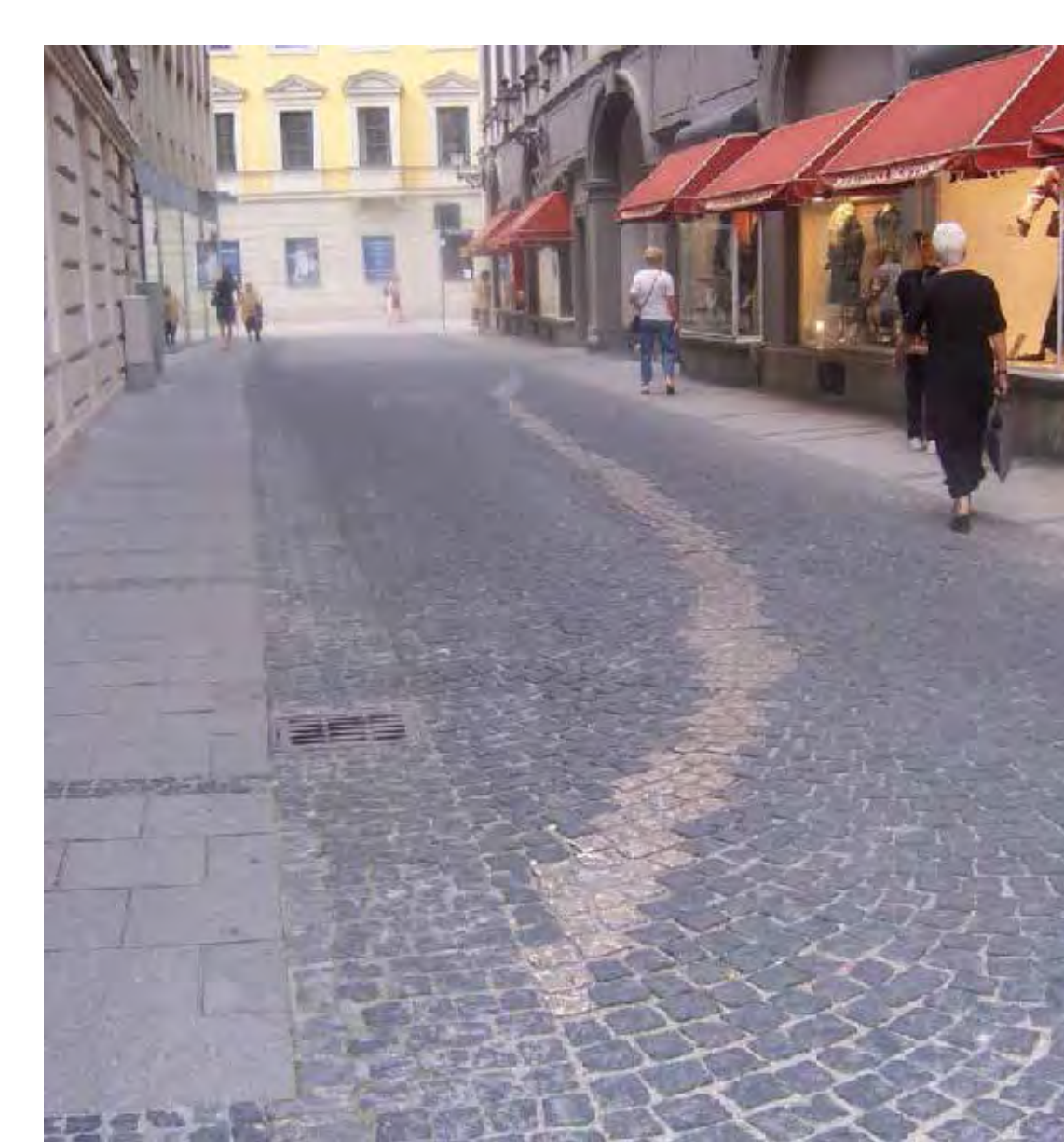

① Union Avenue Entrance

View toward Union Avenue

② Park Entrance

③ Wall Avenue Entrance

View toward Wall Avenue

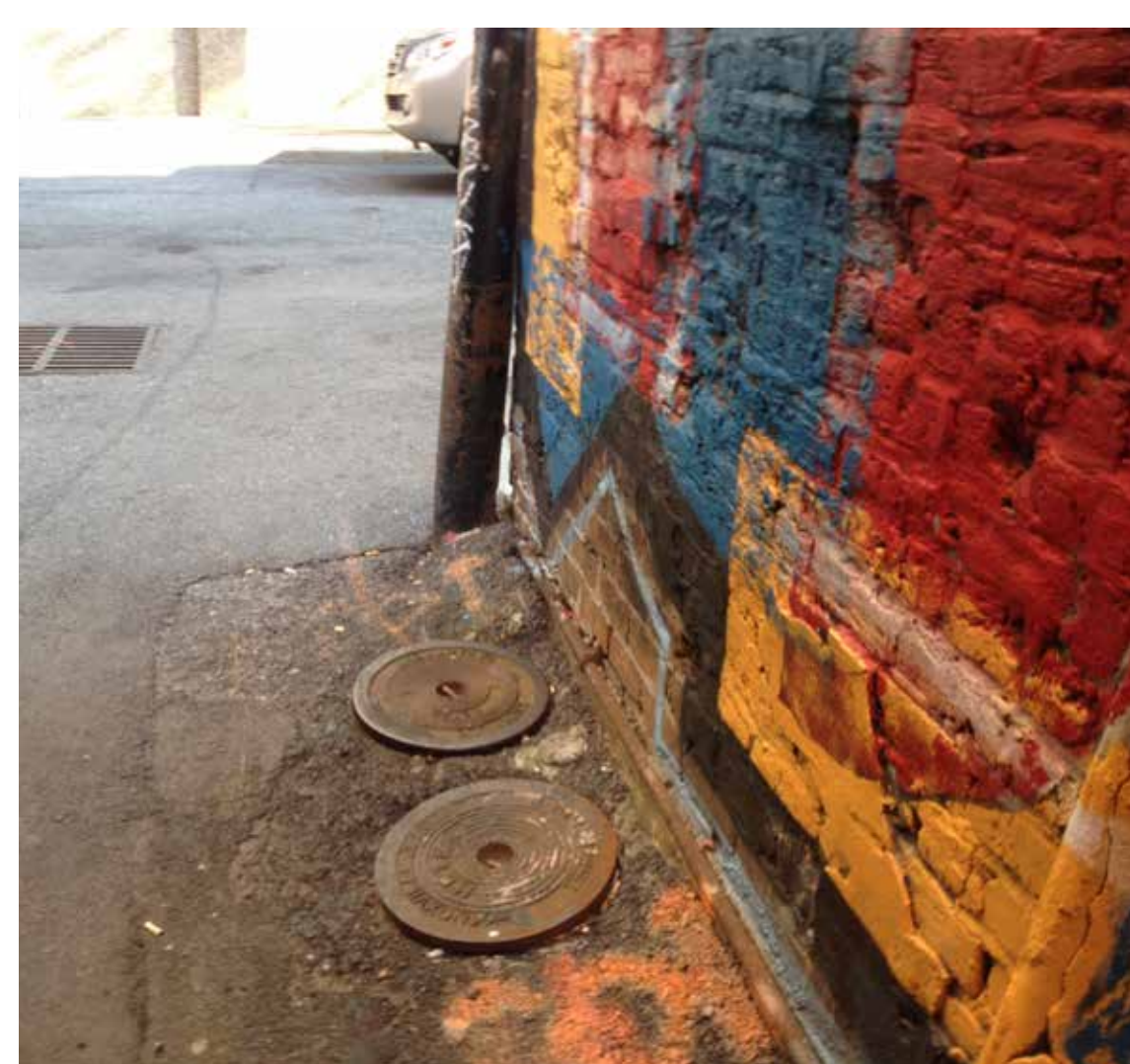

Existing Utilities

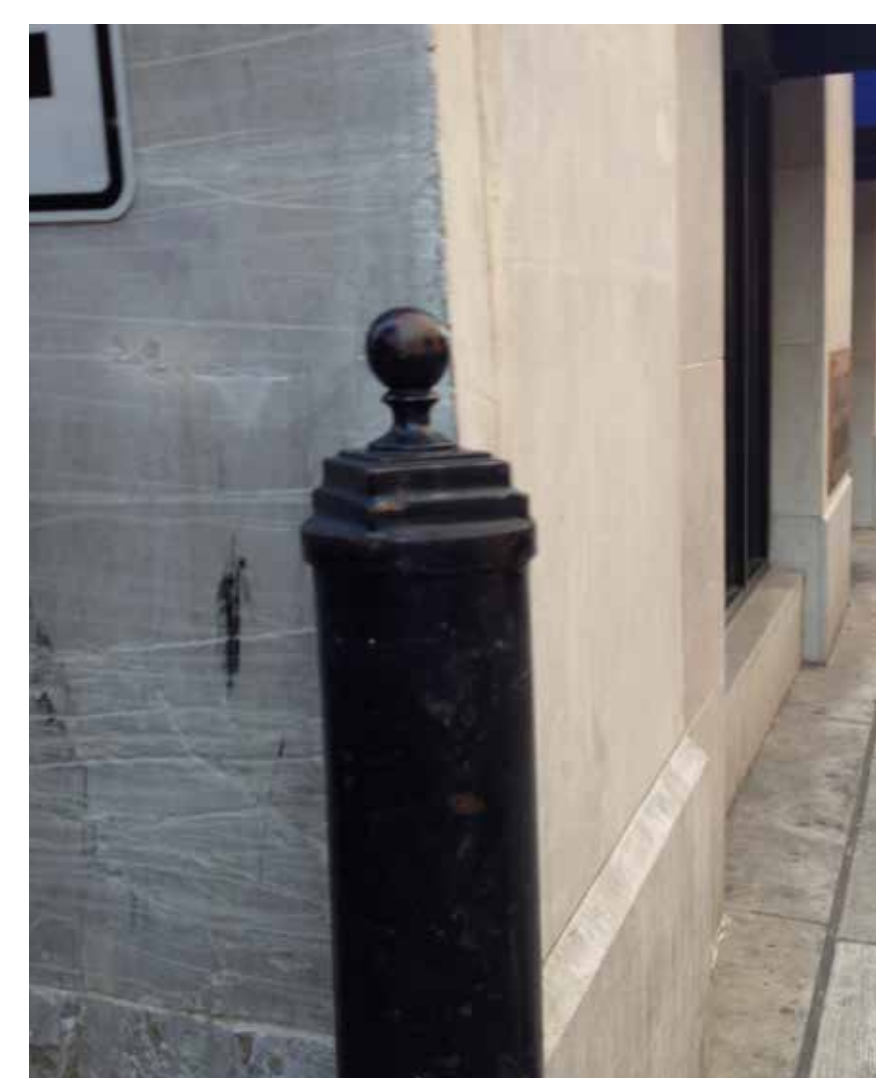

Existing Bollards



Existing Business Storage

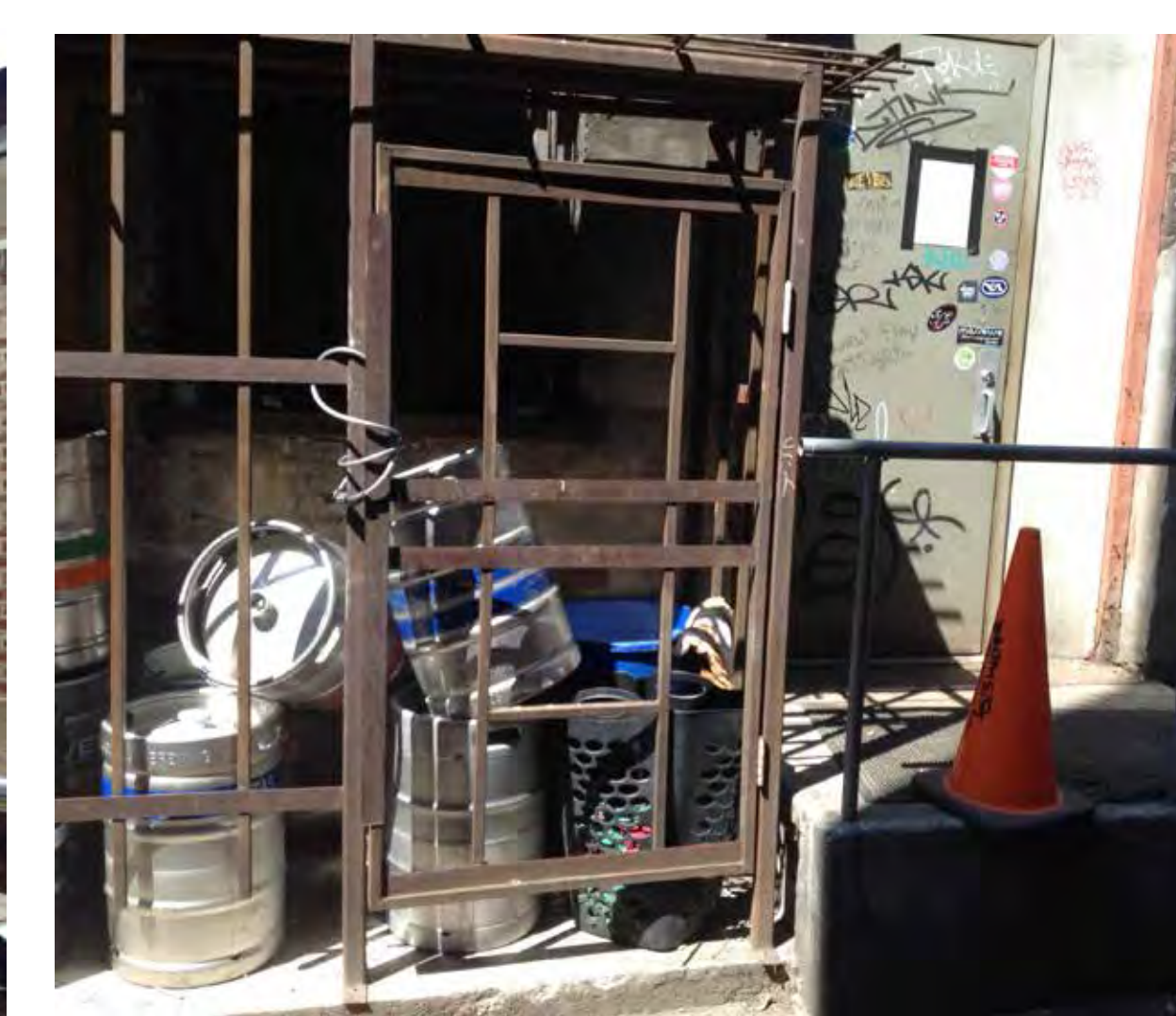
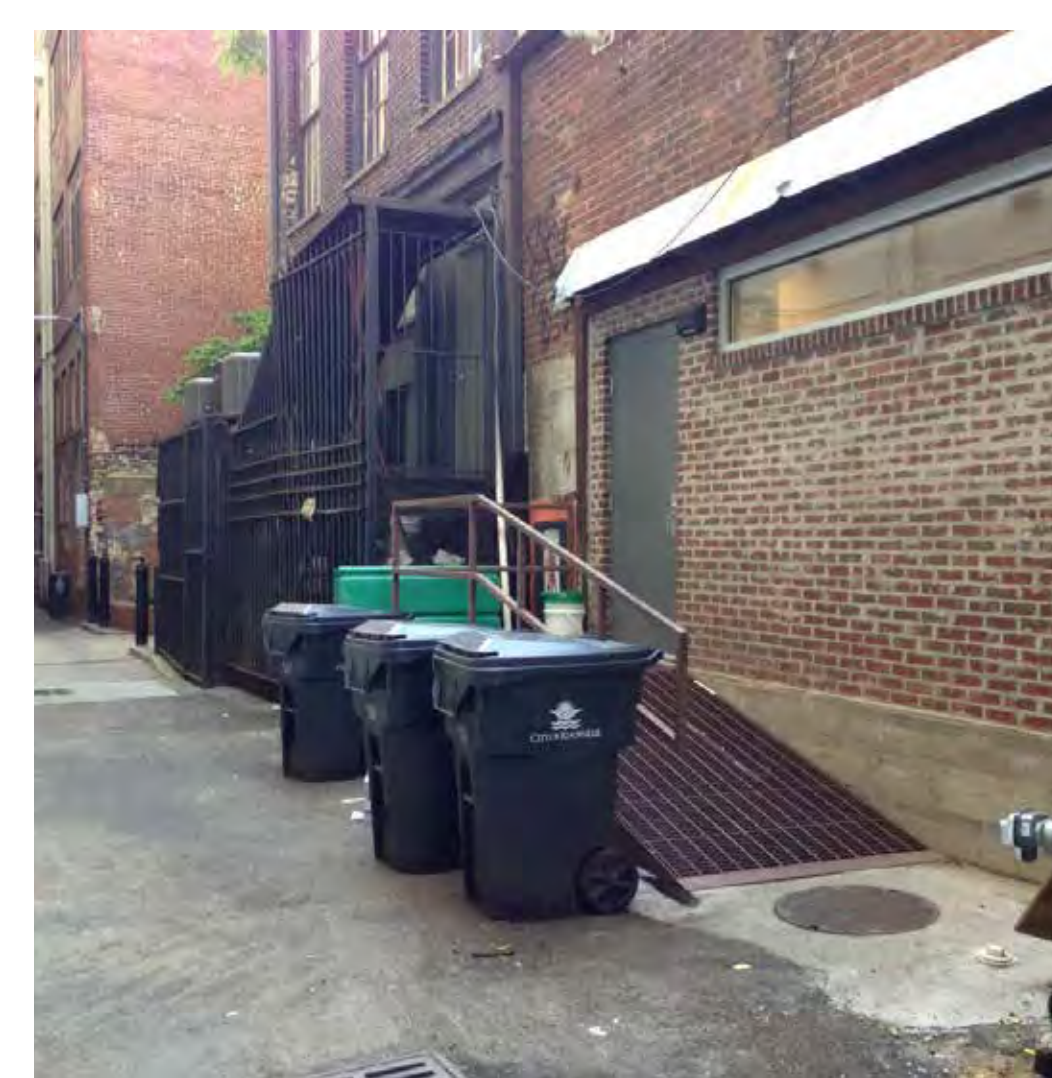

Existing Building Entrances

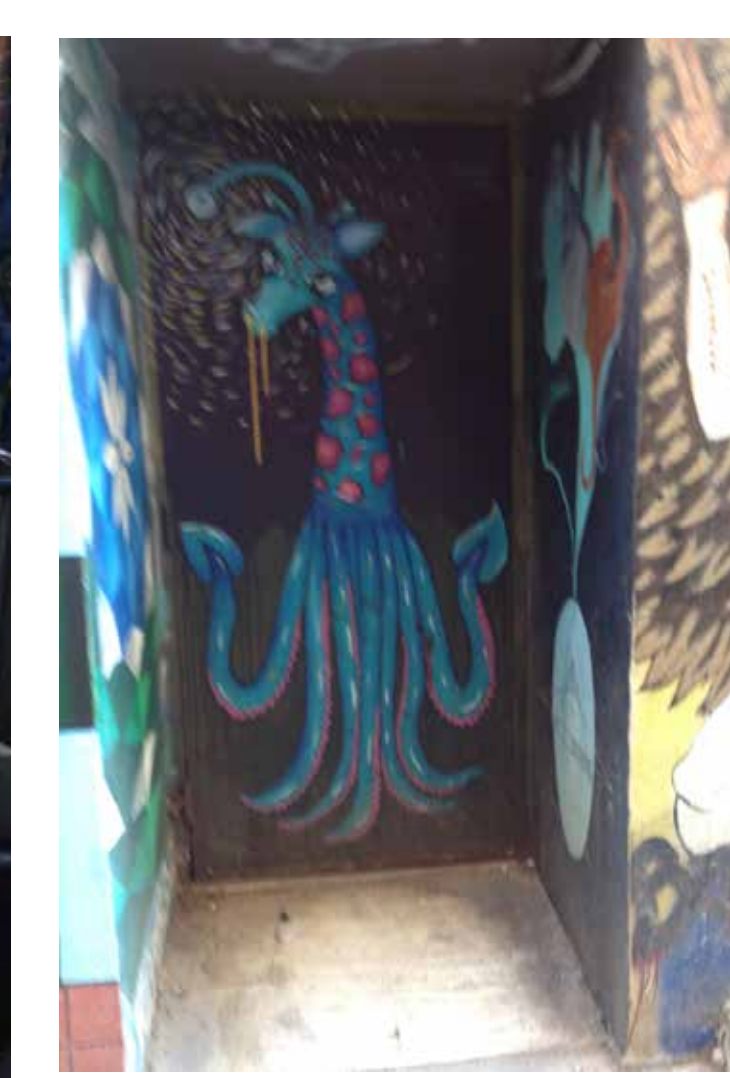

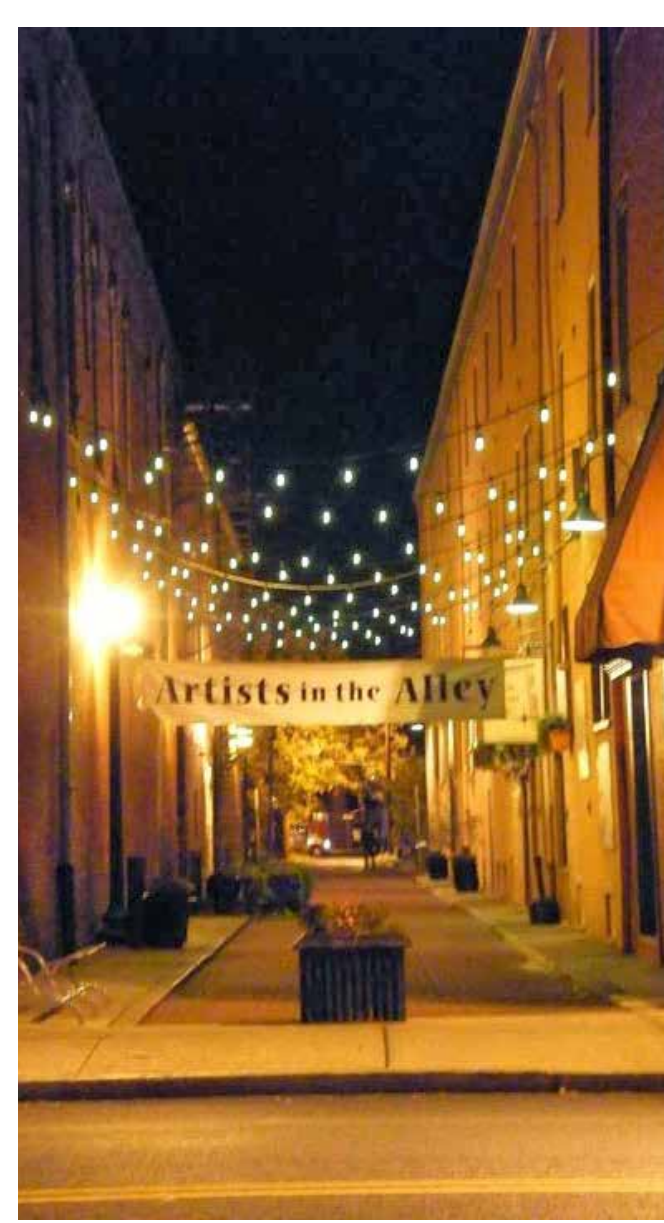

Lighting Installation

Pop-up businesses

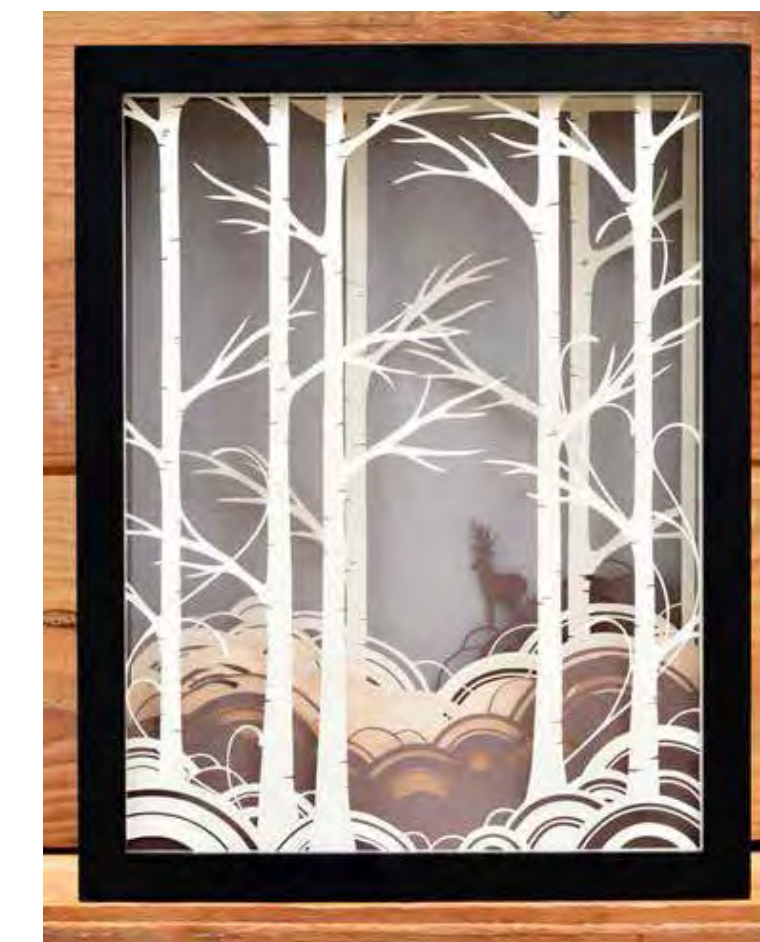
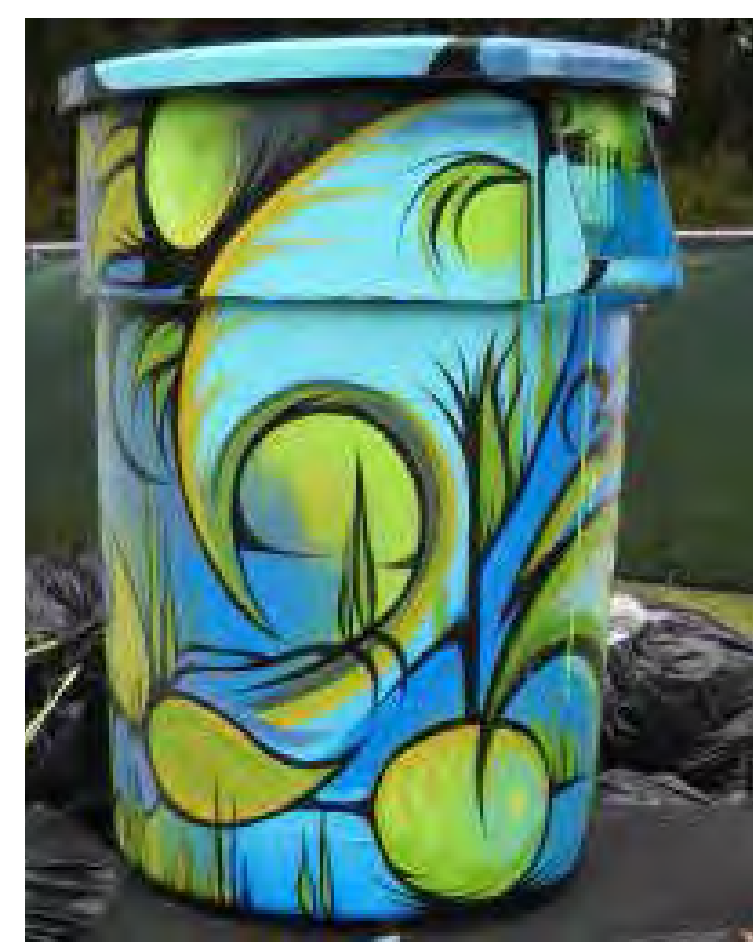

Alley Art

Tamper-proof art box

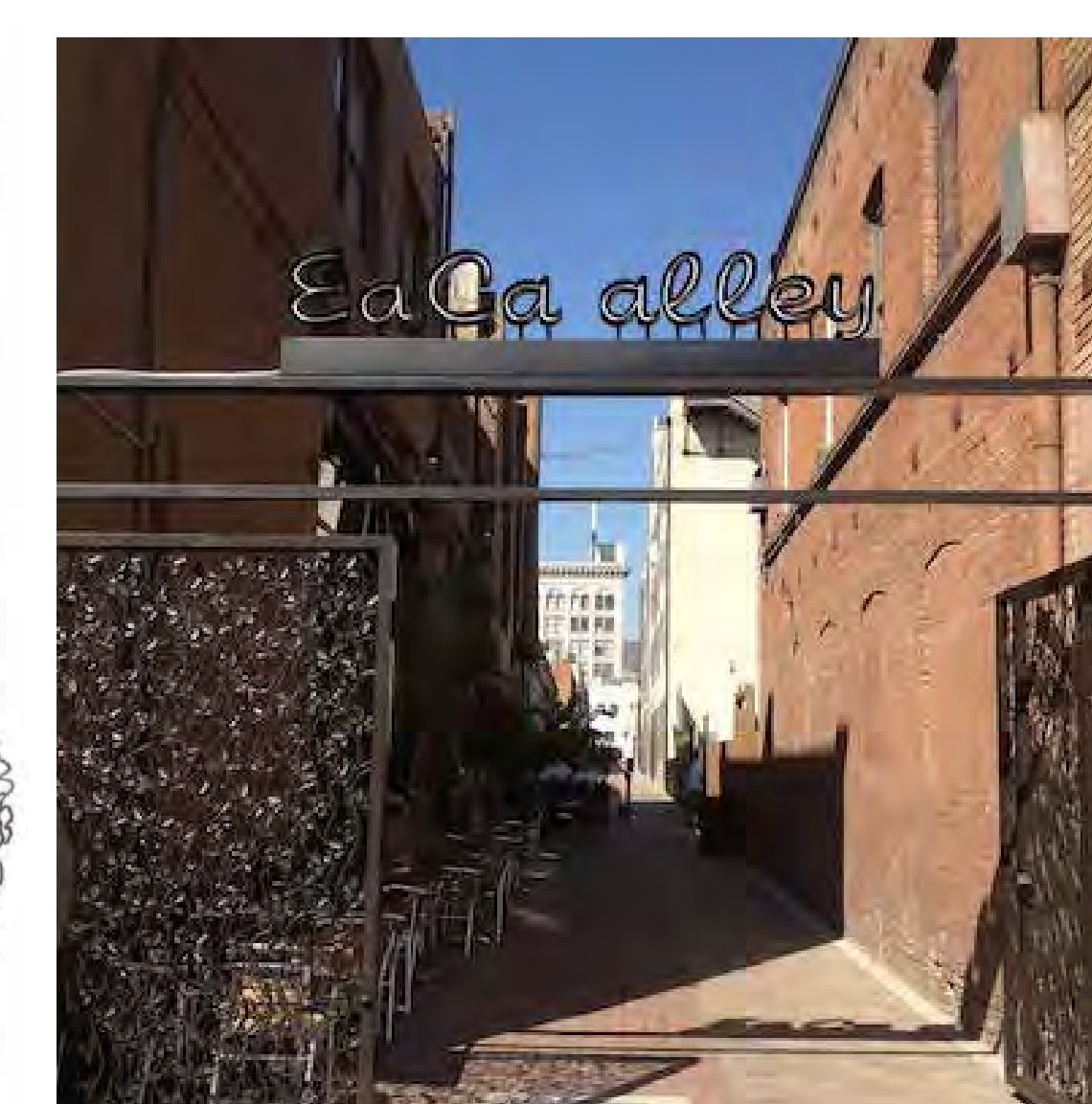
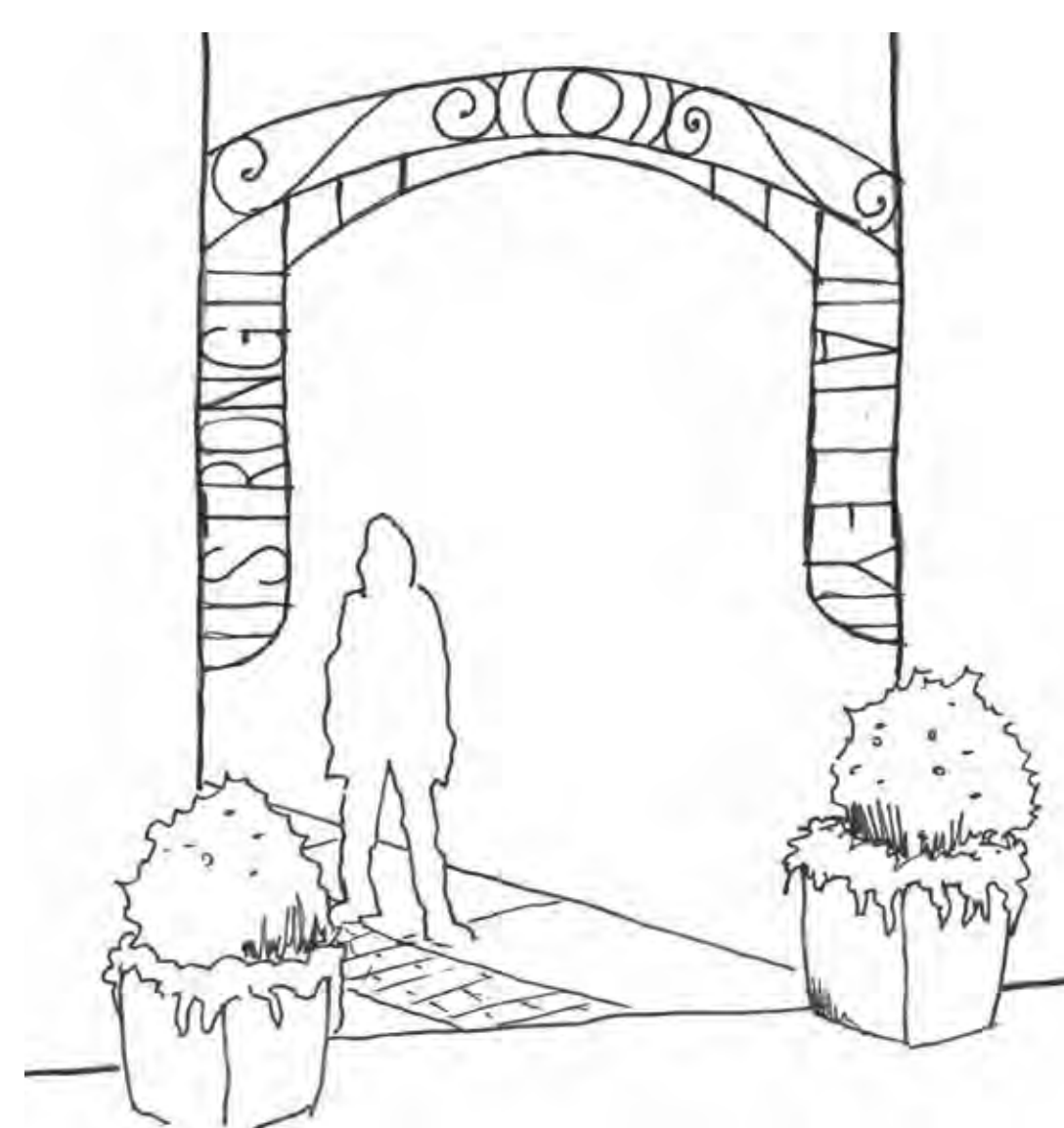

Overhead Art Installations

Entrance Signage