

Downtown Knoxville Design Overlay District Certificate of Appropriateness

Name of Applicant: Smith Ventures LLC

Owner Contractor Architect Engineer Other _____

Date Filed: 5.5.15 Application accepted by: Michael Reynolds

Fee Amount: 250.00 Review Date: 5/20/15 File Number: 5-6-15-DT

PRE-APPLICATION CONFERENCE Date Completed: _____

PROPERTY INFORMATION

Building or Project Name: Big Den's & Old City Cigar

Street Address: 120 & 122 S. Central St.

Parcel Identification Number(s): 095HA003 & 095HA004

PROJECT ARCHITECT/ENGINEER

PLEASE PRINT ^{Diane Grieve}
 Name: Grieve Associates Architects

Company: _____

Address: 8 Emory Place

City: Knoxville State: TN Zip: 37917

Telephone: 865-637-0382

Fax: 865-637-2046

E-mail: ldg@aia@grievearchitects.com

PROPERTY OWNER (equitable)

PLEASE PRINT
 Name: Smith Ventures LLC

Company: _____

Address: 315 Erane Drive

City: Knoxville State: TN Zip: 37919

Telephone: 865-406-0938

Fax: 865-971-6888

E-mail: daniel@daniel.smith.attorney

PROJECT CONTRACTOR

PLEASE PRINT
 Name: N.A.

Company: _____

Address: _____

City: _____ State: _____ Zip: _____

Telephone: _____

Fax: _____

E-mail: _____

ACCOMPANYING MATERIALS
 Please see the reverse side of this form for a list of information required as part of this application.

FOR OFFICE USE ONLY

PROJECT INFORMATION

LEVEL 1: \$50
 Minor Alteration of an Existing Building/Structure
 Sign

LEVEL 2: \$100
 Major Alteration of an Existing Building/Structure
 Addition to an Existing Building/Structure

LEVEL 3: \$250
 Construction of New Building/Structure

PROJECT CONTACT
 All application-related correspondence should be directed to:

PLEASE PRINT
 Name: J. Daniel Smith

Company: Smith Ventures, LLC

Address: 315 Erane Drive

City: Knoxville State: TN Zip: 37919

Telephone: 865-406-0938

Fax: 865-971-6888

E-mail: daniel@daniel.smith.attorney

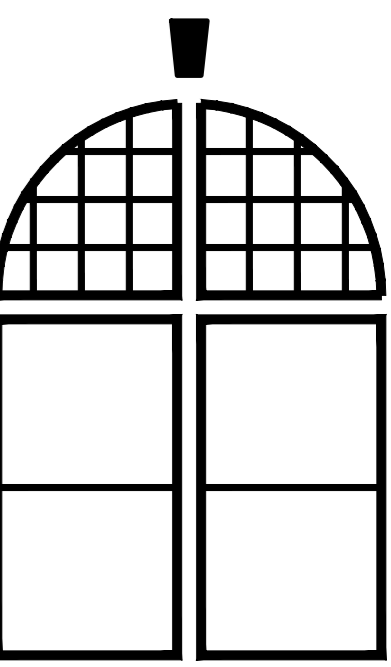

GRIEVE
ASSOCIATES
ARCHITECTS

8 Emory Place,
Knoxville, Tennessee 37917
ph: 865.637.0382
fx: 865.637.2046

PRELIMINARY
NOT FOR
CONSTRUCTION

This drawing and the design shown are the property of Grieve Associates Architects and are not to be reproduced, copied, published or used in whole or in part without written consent. They are to be used only for the project and site identified and shall be returned upon request.



01 ELEVATION - CENTRAL STREET
SCALE: 1/8" = 1'-0"

For illustrative purposes only.
See sheet A2.1 (elevations) for final design.



02 ELEVATION - WILLOW AVENUE
SCALE: 1/8" = 1'-0"

A NEW BUILDING FOR
122 S. CENTRAL STREET
KNOXVILLE, TENNESSEE

Job No: 1501
Date: 06-18-15
Title: FLOORPLAN
2nd thru 4th FLOOR

Revisions:

SHEET

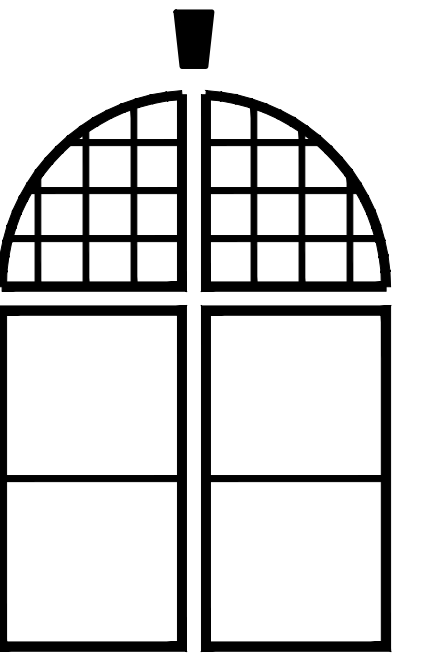

GRIEVE
ASSOCIATES
ARCHITECTS

8 Emory Place,
Knoxville, Tennessee 37917
ph: 865.637.0382
fx: 865.637.2046

PRELIMINARY
NOT FOR
CONSTRUCTION

© This drawing and the design shown are the property of Grieve Associates Architects, and are not to be reproduced, copied, published or used in whole or in part without written consent. They are to be used only for the project and site identified and shall be returned upon request.

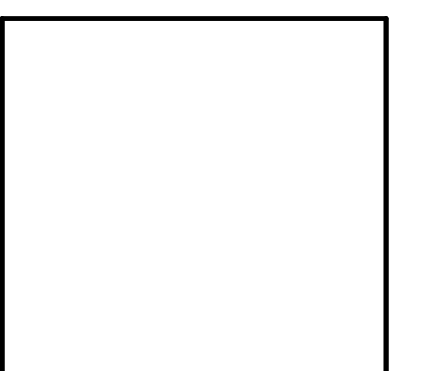

A NEW BUILDING FOR
**122 S. CENTRAL STREET
KNOXVILLE, TENNESSEE**

Job No: 1501
Date: 08-04-15
Title: PLAN
SITE LAYOUT
Revisions:



SHEET
A1.5

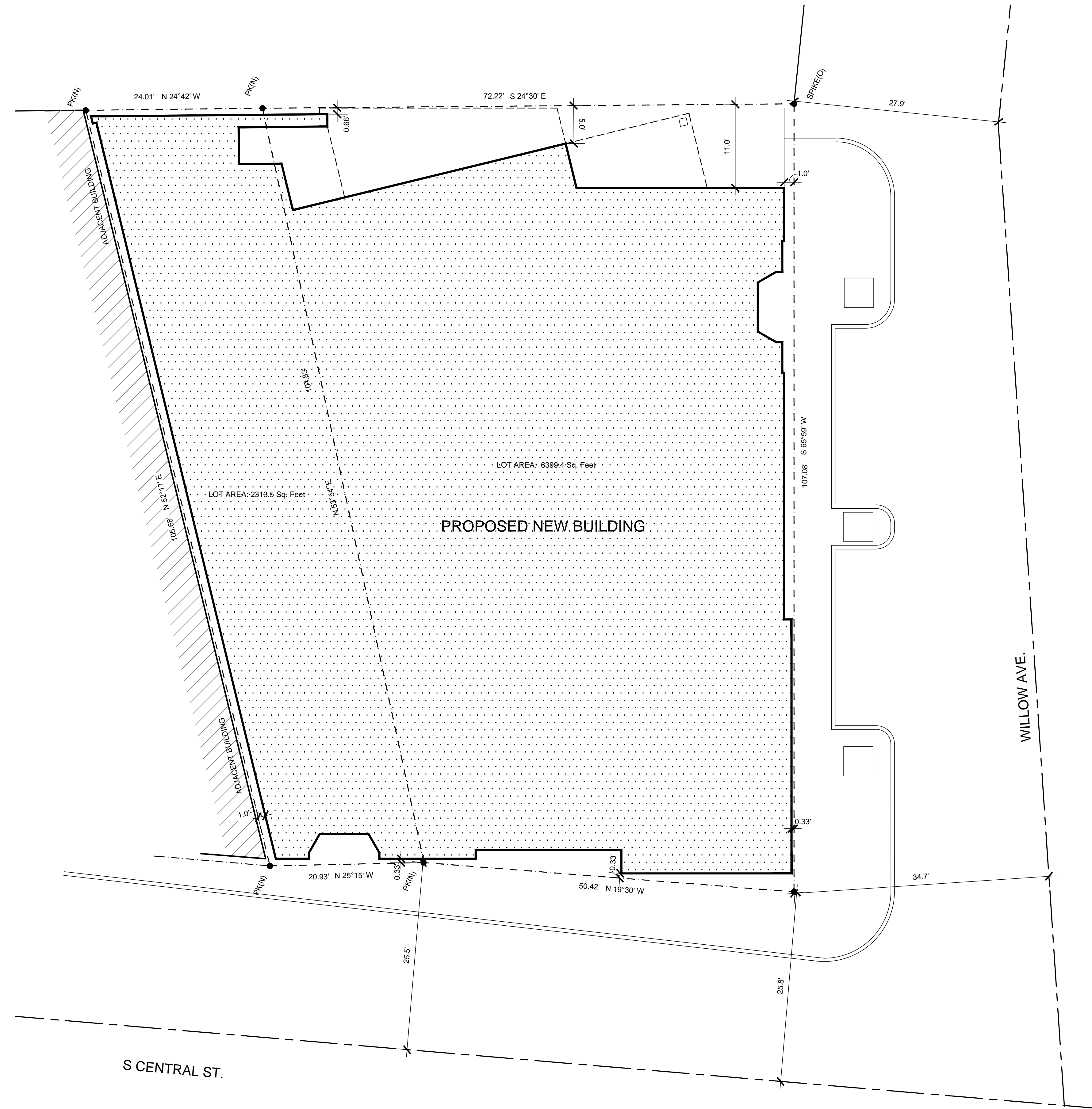

01 PLAN - SITE LAYOUT
SCALE: 1/8" = 1'-0"

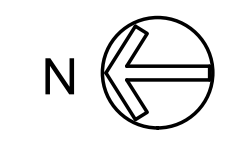

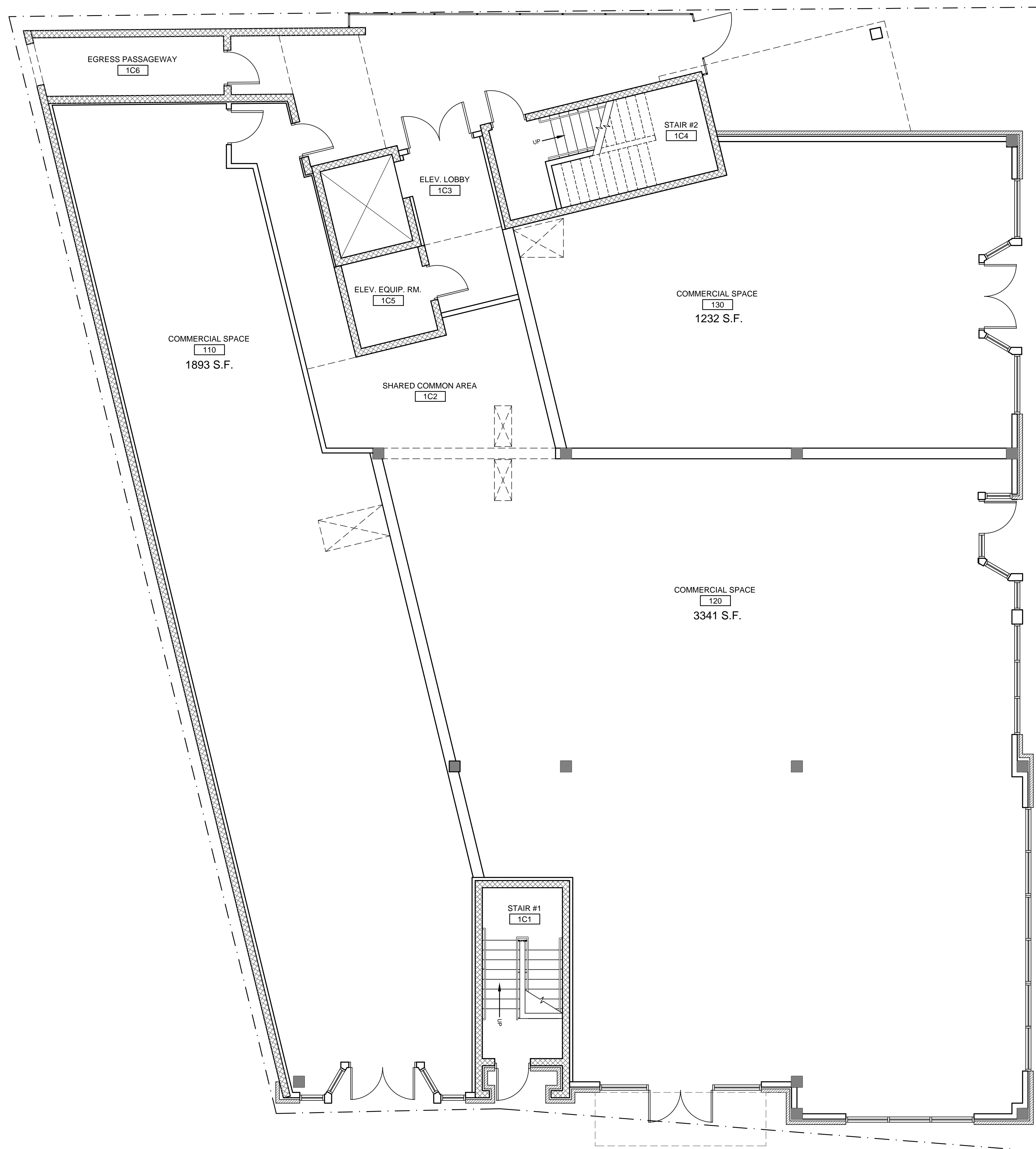

PARTITION (WALL) TYPES :

W1	2X4 WOOD STUD FRAMING @ 16" O.C. W/ 5/8" GYPSUM BOARD EACH SIDE.
W2	1-HOUR FIRE RATED; 8" C.M.U.
W3	1-HOUR FIRE RATED; 2X6 WOOD STUD FRAMING @ 16" O.C. WITH SOUND ATTENUATION BATTS, TAPE AND (1) LAYER OF 5/8" TYPE-'X' GYPSUM BOARD EACH SIDE.
W4	12' 1-HOUR FIRE RATED; 2X6 WOOD DBL. STUD FRAMING @ 12" O.C. WITH SOUND ATTENUATION BATTS, TAPE AND (1) LAYER OF 5/8" TYPE-'X' GYPSUM BOARD EACH SIDE.
W5	1-HOUR FIRE RATED; 2X6 WOOD STUD FRAMING @ 16" O.C. WITH (1) LAYER OF 5/8" TYPE-'X' GYPSUM BOARD EACH SIDE.
W6	2-HOUR FIRE RATED; C.M.U. SHAFT-WALL
W7	1-HOUR COLUMN FIRE PROTECTION; 2X6 WOOD STUD FURRING W/ (2)-LAYERS OF 5/8" TYPE-'X' GYPSUM BOARD AROUND STEEL COULUN.

N  01 **FLOOR PLAN - GROUND FLOOR**
SCALE: 3/16" = 1'-0"

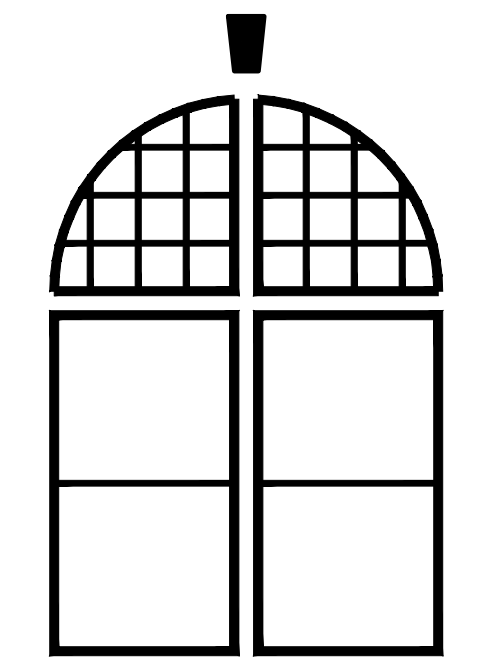

GRIEVE ASSOCIATES ARCHITECTS
8 Emory Place,
Knoxville, Tennessee 37917
ph: 865.637.0382
fx: 865.637.2046

PRELIMINARY NOT FOR CONSTRUCTION

©This drawing and the design shows are the property of Grieve Associates Architects, and are not to be reproduced, copied, published or used in whole or in part without written consent. They are to be used only for the project and site identified and shall be returned upon request.

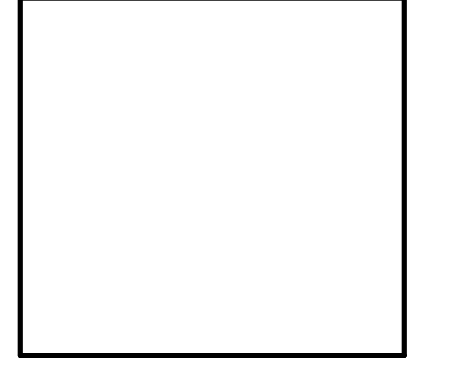

A NEW BUILDING FOR
**122 S. CENTRAL STREET
KNOXVILLE, TENNESSEE**

Job No: 1501
Date: 08-10-15
Title: FLOORPLAN
GROUND FLOOR
Revisions:

SHEET
A1.1

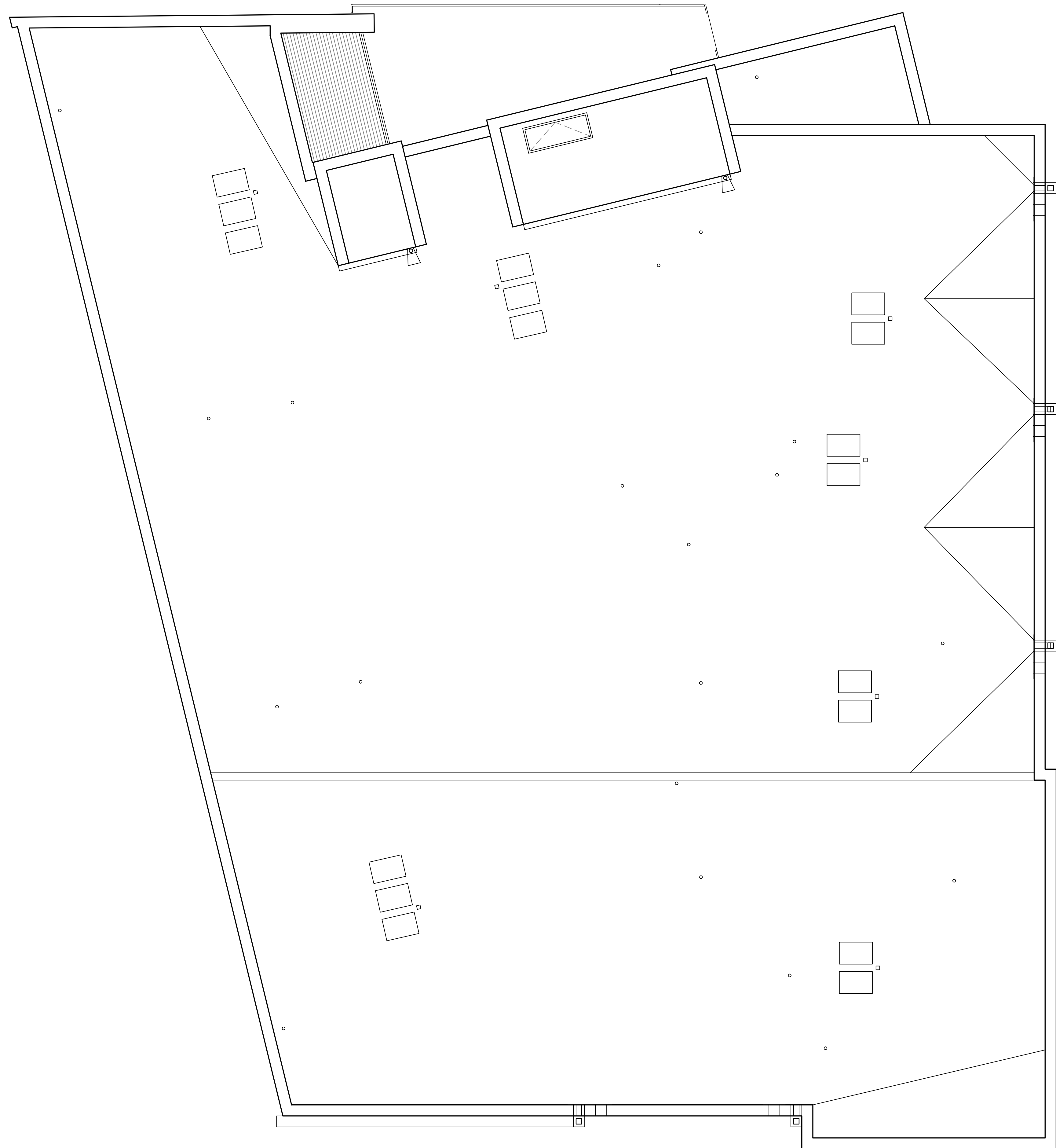

01 ROOF PLAN
SCALE: 3/16" = 1'-0"

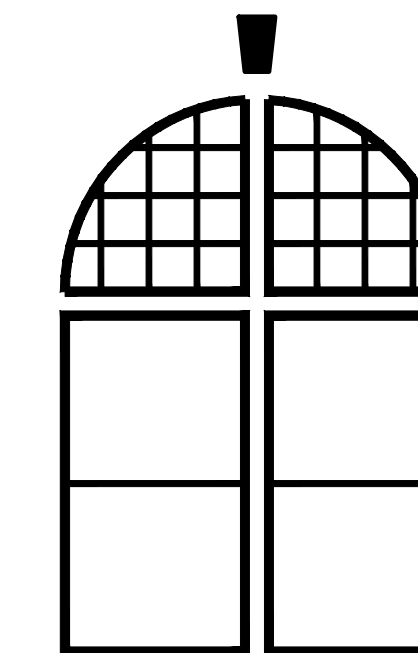

GRIEVE
ASSOCIATES
ARCHITECTS

8 Emory Place,
Knoxville, Tennessee 37917
ph: 865.637.0382
fx: 865.637.2046

PRELIMINARY
NOT FOR
CONSTRUCTION

©This drawing and the design shown are the property of Grieve Associates Architects, and are not to be reproduced, copied, published or used in whole or in part without written consent. They are to be used only for the project and site identified and shall be returned upon request.

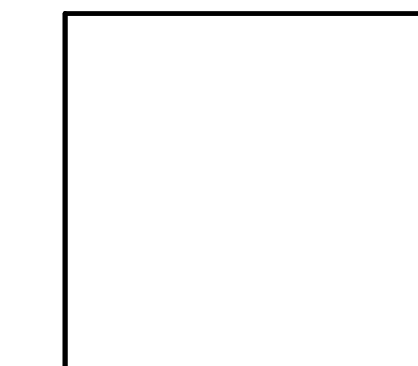

A NEW BUILDING FOR
122 S. CENTRAL STREET
KNOXVILLE, TENNESSEE

Job No: 1501
Date: 08-04-15
Title: ROOF PLAN

Revisions:

SHEET
A1.5

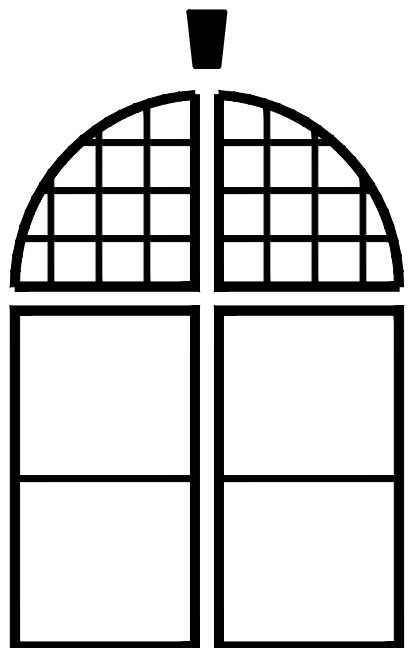

GRIEVE
ASSOCIATES
ARCHITECTS
8 Emory Place,
Knoxville, Tennessee 37917
ph: 865.637.0382
fx: 865.637.2046

PRELIMINARY
NOT FOR
CONSTRUCTION

©This drawing and the design shown are the property of Grieve Associates Architects, and are not to be reproduced, copied, published or used in whole or in part without written consent. They are to be used only for the project and site identified and shall be returned upon request.

A NEW BUILDING FOR
**122 S. CENTRAL STREET
KNOXVILLE, TENNESSEE**

Job No: 1501
Date: 08-04-15
Title: FLOORPLAN
2ND, 3RD AND 4TH
FLOOR
Revisions:



ELEVATION - CENTRAL STREET
SCALE: 1/8" = 1'-0"



ELEVATION - WILLOW AVE.
SCALE: 1/8" = 1'-0"

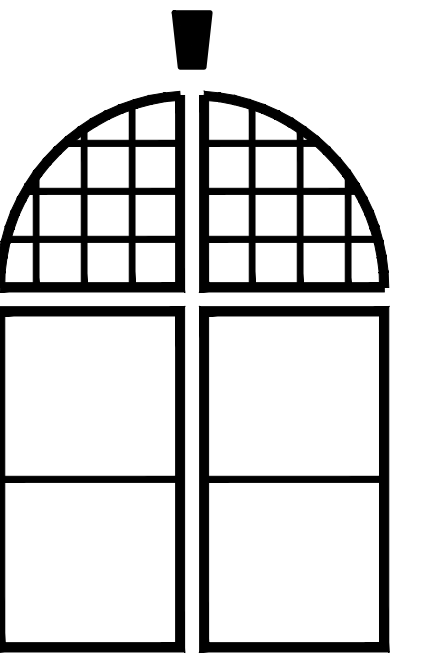

GRIEVE
ASSOCIATES
ARCHITECTS

8 Emory Place,
Knoxville, Tennessee 37917
ph: 865.637.0382
fx: 865.637.2046

PRELIMINARY
NOT FOR
CONSTRUCTION

©This drawing and the design shown are the property of Grieve Associates Architects, and are not to be reproduced, copied, published or used in whole or in part without written consent. They are to be used only for the project and site identified and shall be returned upon request.

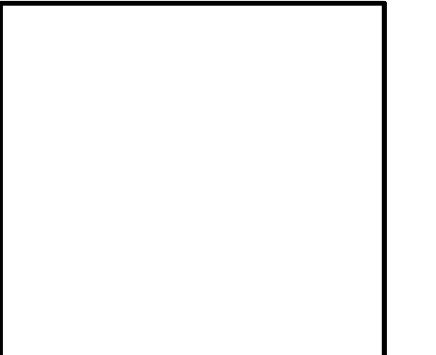

A NEW BUILDING FOR
122 S. CENTRAL STREET
KNOXVILLE, TENNESSEE

Job No: 1501
Date: 08-06-15
Title: ELEVATIONS

Revisions:

SHEET
A2.1



ELEVATION - NORTH
SCALE: 1/8" = 1'-0"

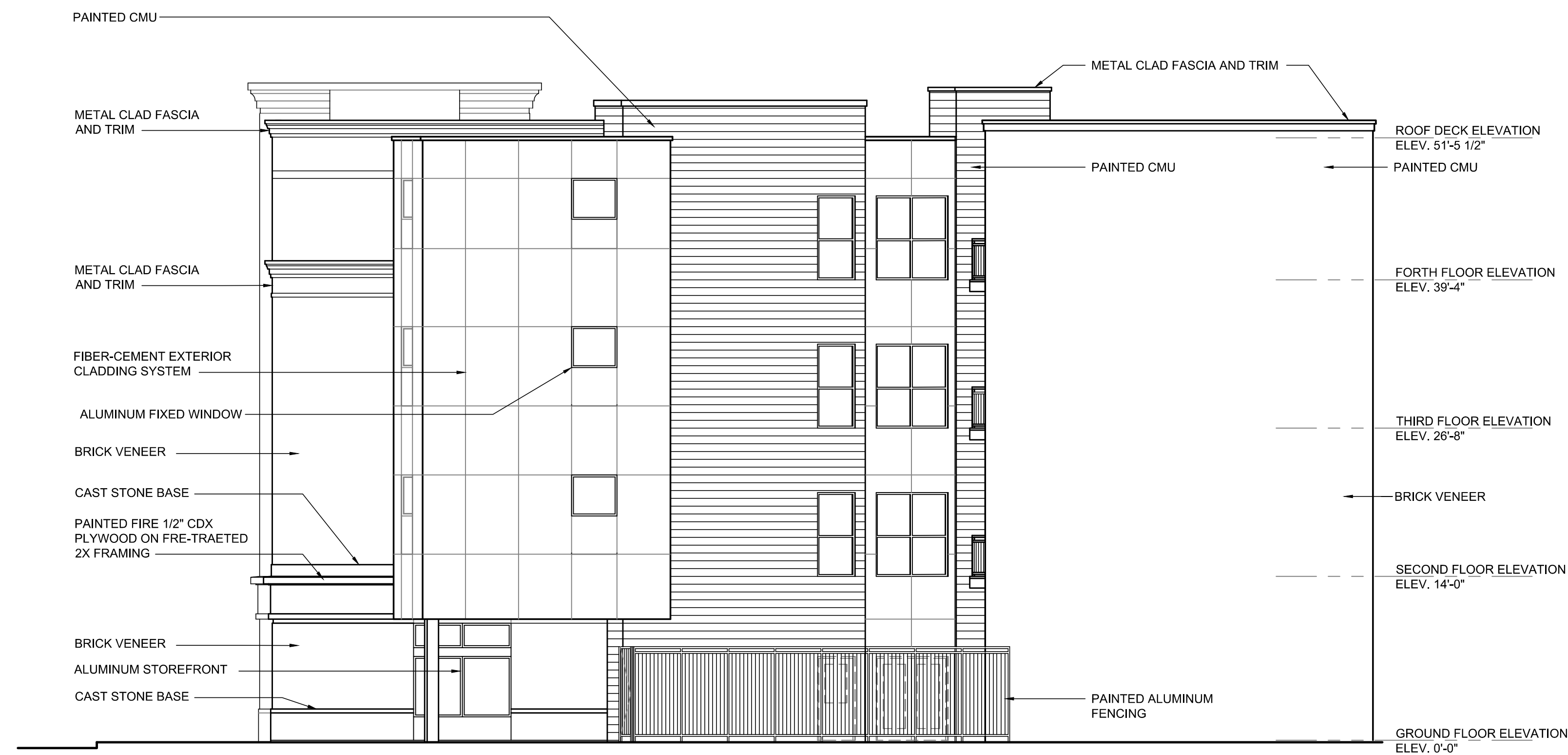

ELEVATION - EAST (ALLEY)
SCALE: 1/8" = 1'-0"

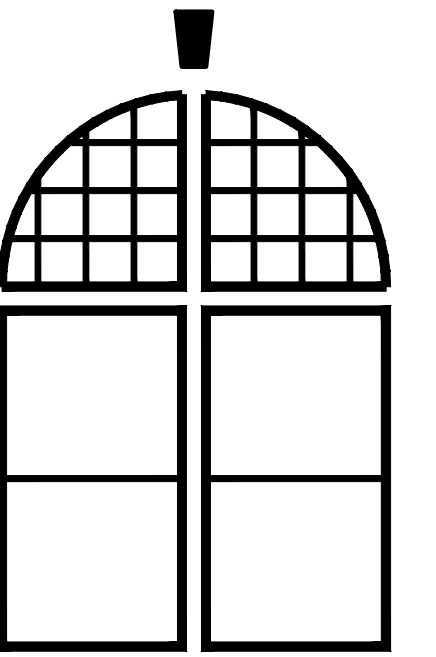

**GRIEVE
ASSOCIATES
ARCHITECTS**

8 Emory Place,
Knoxville, Tennessee 37917
ph: 865.637.0382
fx: 865.637.2046

**PRELIMINARY
NOT FOR
CONSTRUCTION**

© This drawing and the design shown are the property of Grieve Associates Architects, and are not to be reproduced, copied, published or used in whole or in part without written consent. They are to be used only for the project and site identified and shall be returned upon request.

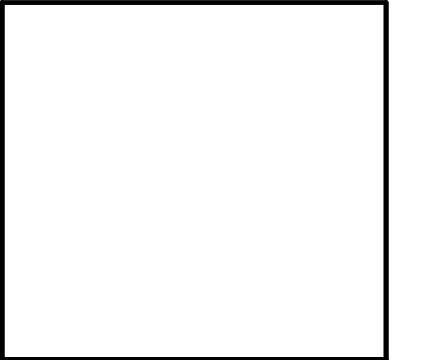

**A NEW BUILDING FOR
122 S. CENTRAL STREET
KNOXVILLE, TENNESSEE**

Job No: 1501
Date: 08-04-15
Title: ELEVATIONS

Revisions:

SHEET
A2.2

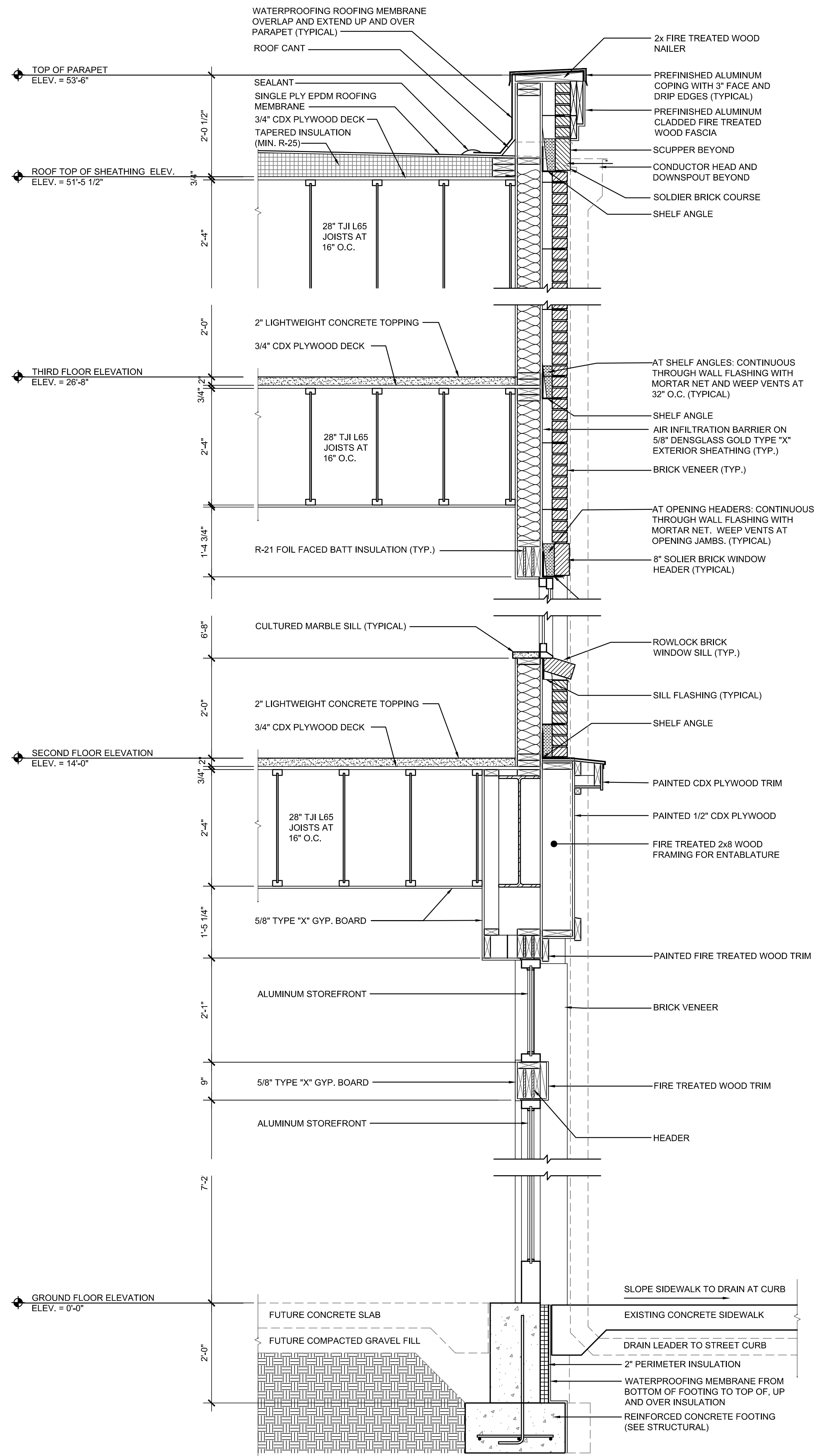

01 WALL SECTION
A3.1 SCALE: 3/4" = 1'-0"

3301-WS01-WALLSECT.DWG

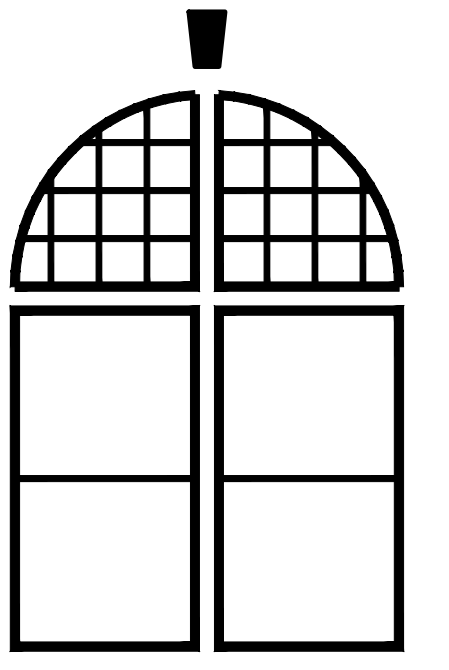

GRIEVE
ASSOCIATES
ARCHITECTS

8 Emory Place,
Knoxville, Tennessee 37917
ph: 865.637.0382
fx: 865.637.2046

PRELIMINARY
NOT FOR
CONSTRUCTION

©This drawing and the design shown are the property of Grieve Associates Architects, and are not to be reproduced, copied, published or used in whole or in part without written consent. They are to be used only for the project and site identified and shall be returned upon request.



A NEW BUILDING FOR
122 S. CENTRAL STREET
KNOXVILLE, TENNESSEE

Job No: 1501
Date: 08-04-15
Title: SECTIONS AND DETAILS
Revisions:

SHEET
A3.1

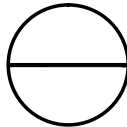
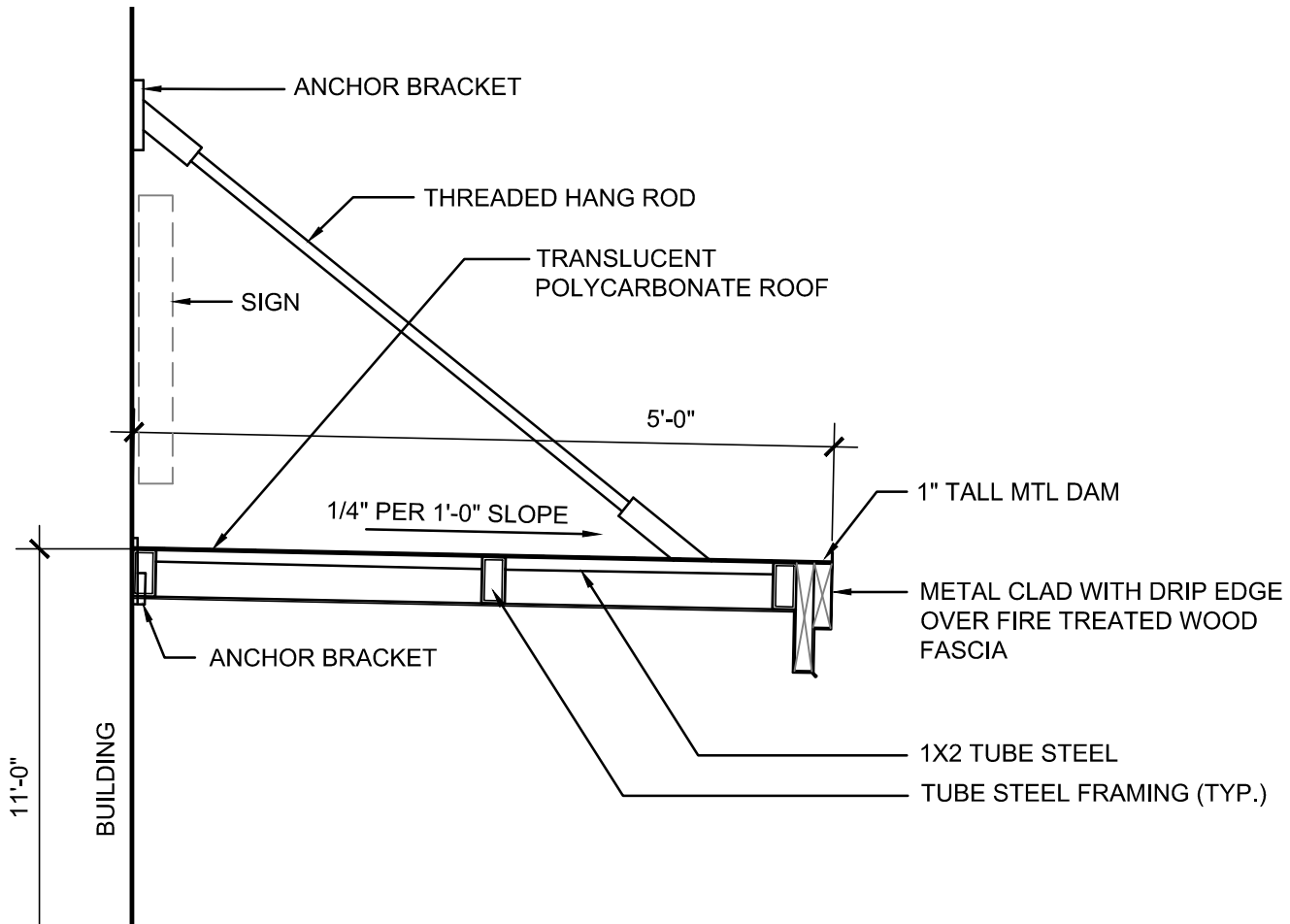

CANOPY DETAIL

SCALE: 3/4" = 1'-0"

08/10/15

Elevations

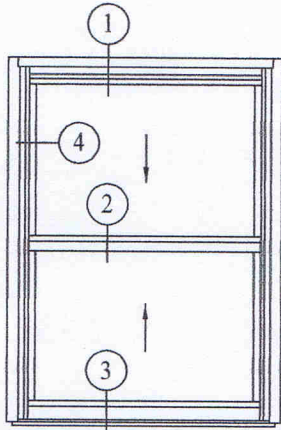

TR-9000

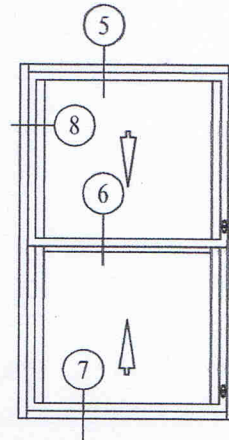

TR-9000
(DUAL GLAZED)
WITH BLINDS

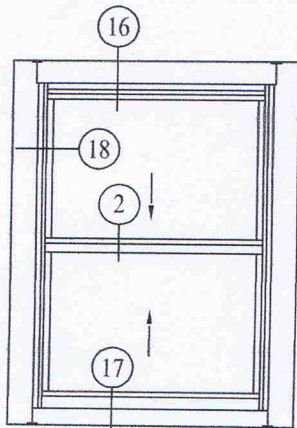

TR-9000F
(FLANGE FRAME)

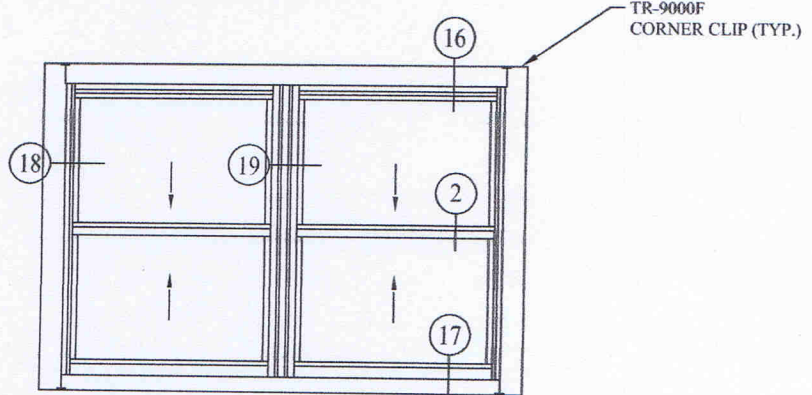

TR-9022F
(DH/DH)

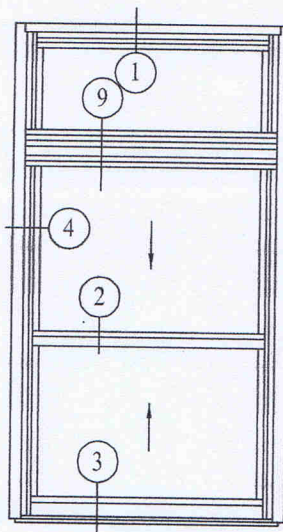

TR-9003
(3 LITE WINDOW)

Half Scale Sections

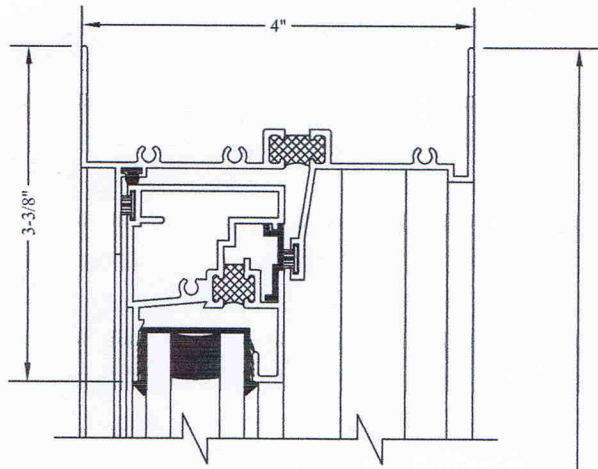

① HEAD

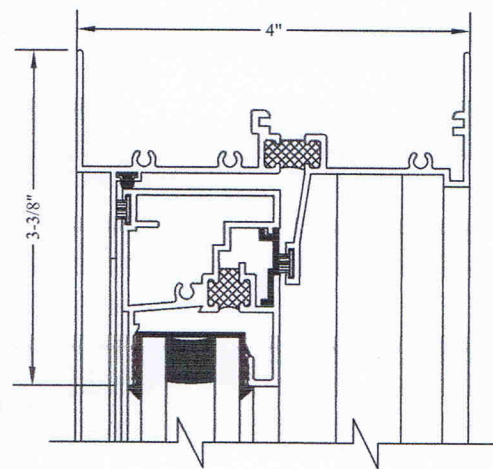

OPTIONAL STRAP ANCHOR HEAD

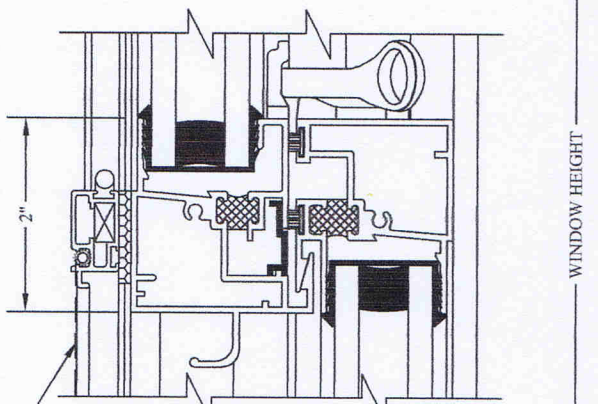

② MEETING RAILS

OPTIONAL HALF SCREEN

WINDOW HEIGHT

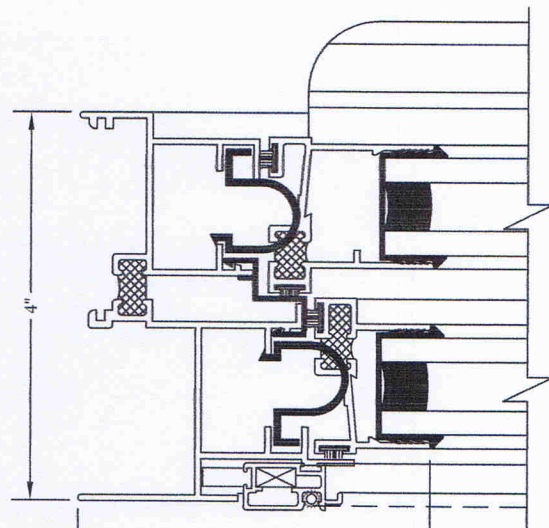

OPTIONAL STRAP ANCHOR JAMB

WINDOW WIDTH

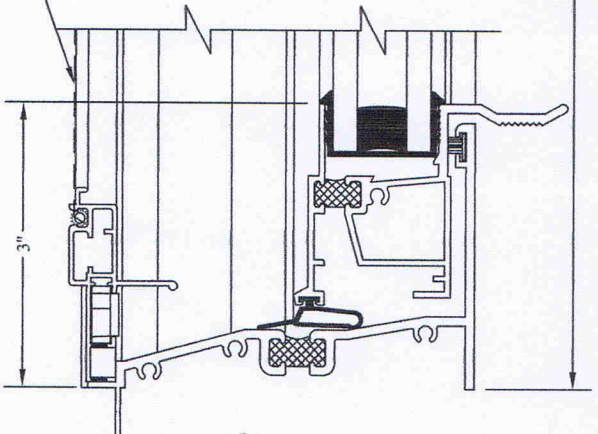

③ SILL

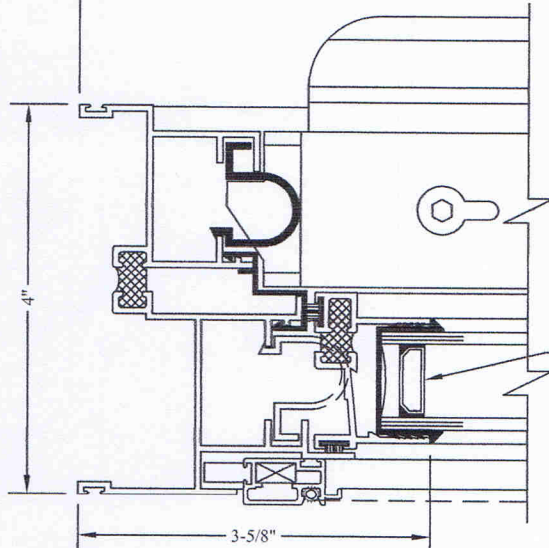

OPTIONAL METAL SPACER

④ JAMB

Half Scale Sections

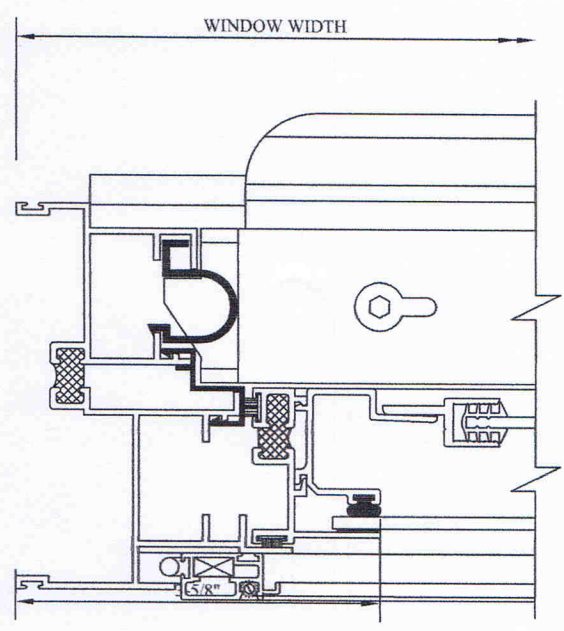
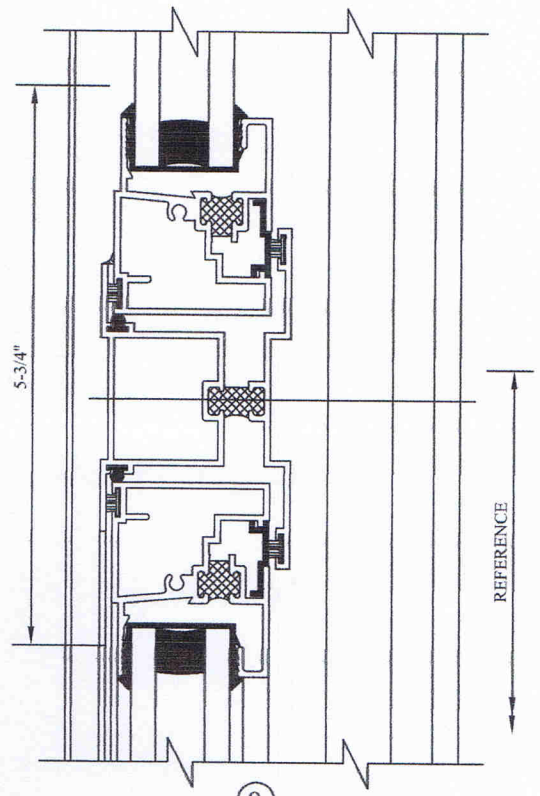
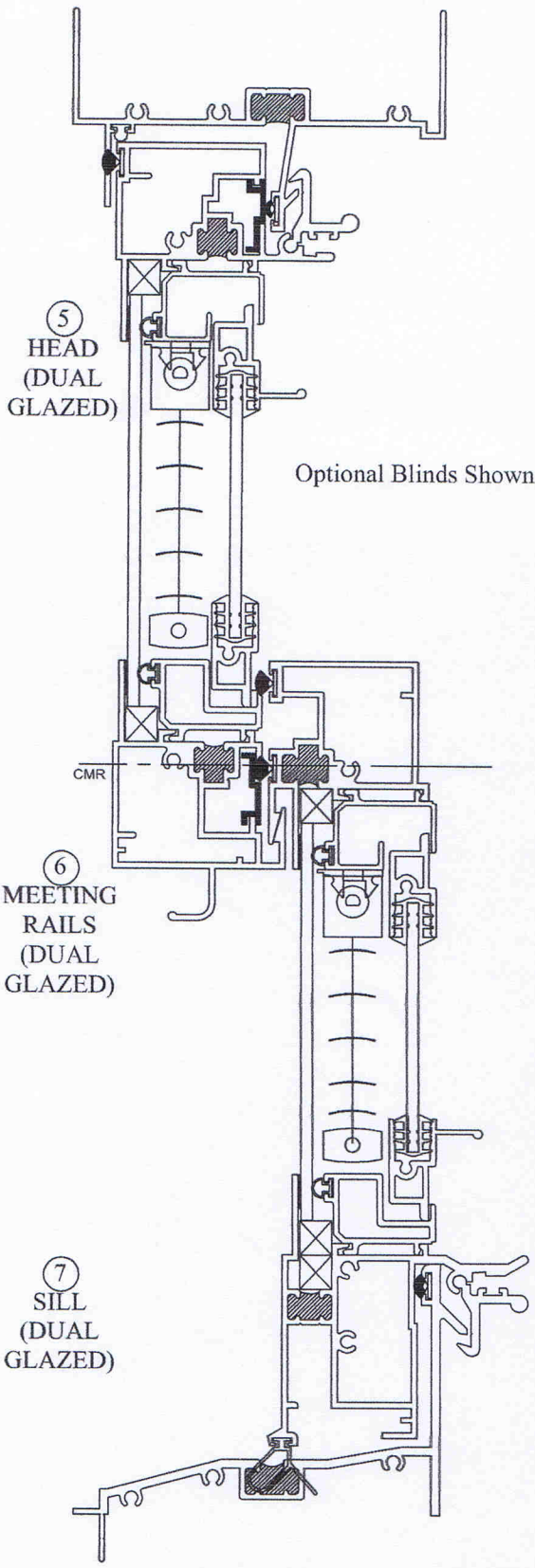

Half Scale Sections

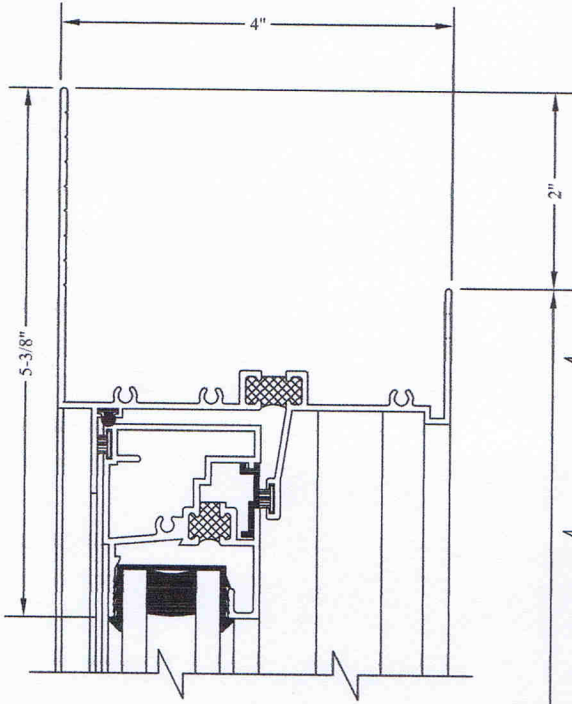

①⑥
HEAD
(FLANGE FRAME)

NOTE: FLANGE FRAME
CORNER BACKSEALING
BY OTHERS.

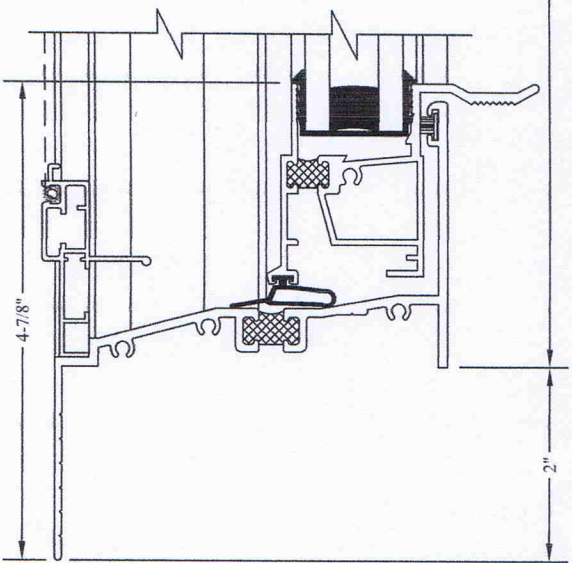

①⑦
SILL
(FLANGE FRAME)

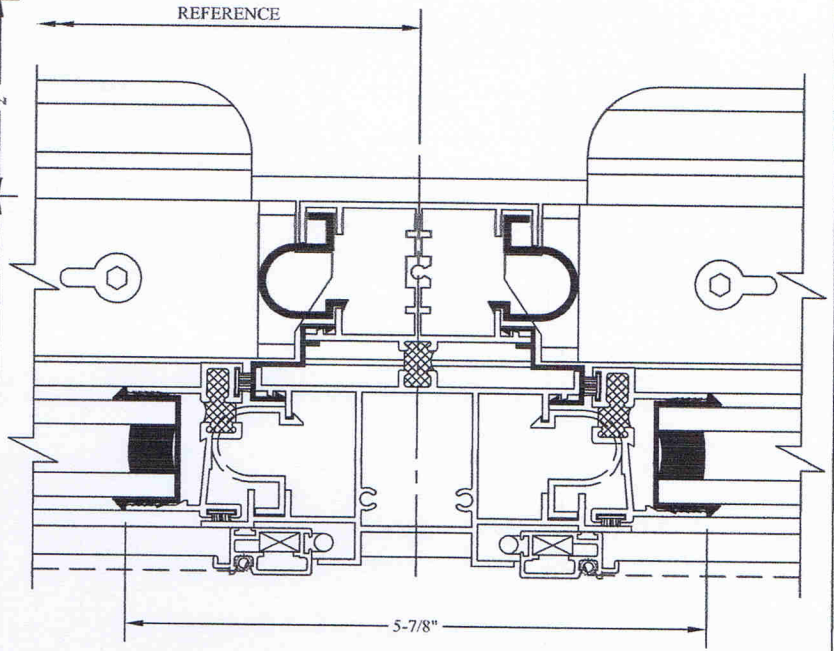

①⑨
VERTICAL INTEGRAL MULLION
HUNG/HUNG

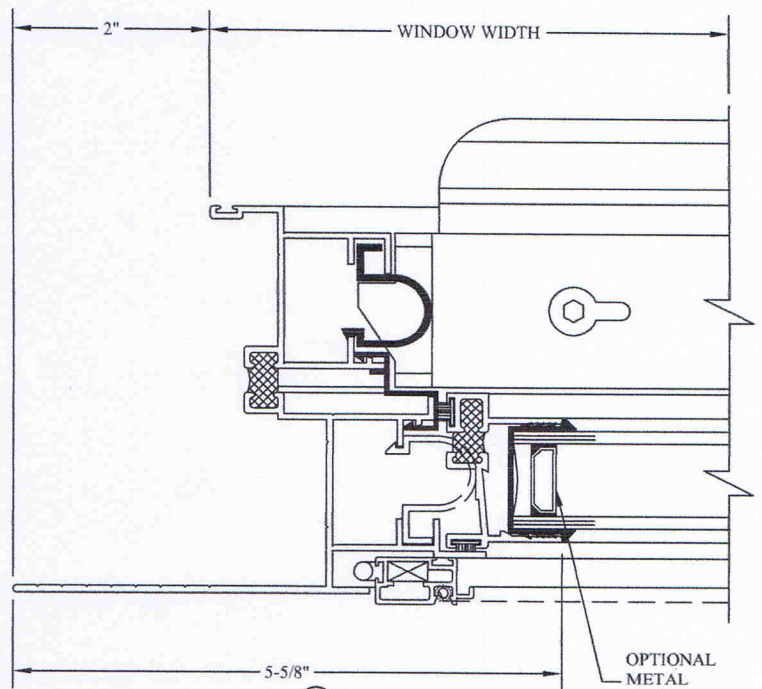

①⑧
JAMB
(FLANGE FRAME)