



Suite 403 • City County Building
 400 Main Street
 Knoxville, Tennessee 37902
 865 • 215 • 2500
 FAX • 215 • 2068
 www.knoxmpc.org

Downtown Knoxville Design Overlay District Certificate of Appropriateness

Name of Applicant: City of Knoxville

Owner Contractor Architect Engineer Other

Date Filed: 2/29/12 Application accepted by: Michael Reynolds

Fee Amount: \$0.00 Review Date: 3/21/12 File Number: 3-B-12-DT

| PRE-APPLICATION CONFERENCE | | Date Completed: |
|--|--|--|
| <p>PROPERTY INFORMATION</p> <p>Building or Project Name: <u>Market Square Garage</u></p> <p>Street Address: <u>406 Walnut Street 37902</u></p> <p>Parcel Identification Number(s): <u>094LF035</u></p> | | <p>PROJECT ARCHITECT/ENGINEER</p> <p>PLEASE PRINT Name: <u>Norman Durfee</u></p> <p>Company: <u>Oak Ridge National Laboratory</u></p> <p>Address: <u>Ave Bethel Valley Rd. P.O. Box 2008, MS 6067</u></p> <p>City: <u>Oak Ridge</u> State: <u>TN</u> Zip: <u>37831-6067</u></p> <p>Telephone: <u>865-574-1830</u></p> <p>Fax: <u>865 574 9331</u></p> <p>E-mail: <u>durfeenw1@ornl.gov</u></p> |
| <p>PROPERTY OWNER</p> <p>PLEASE PRINT Name: <u>(Steve Cheatham, PBA)</u></p> <p>Company: <u>City of Knoxville</u></p> <p>Address: <u>400 Main Street (M-22)</u></p> <p>City: <u>Knoxville</u> State: <u>TN</u> Zip: <u>37902</u></p> <p>Telephone: <u>865 595 3350</u></p> <p>Fax: <u>---</u></p> <p>E-mail: <u>scheatham@ktnpba.org</u></p> | | <p>PROJECT CONTRACTOR</p> <p>PLEASE PRINT Name: <u>Mark Newlin</u></p> <p>Company: <u>Efficient Energy of Tennessee</u></p> <p>Address: <u>1707 Depot Street</u></p> <p>City: <u>Powell</u> State: <u>TN</u> Zip: <u>37849</u></p> <p>Telephone: <u>865 947 3386</u></p> <p>Fax: <u>865 947 3387</u></p> <p>E-mail: <u>mark@eetenn.com</u></p> |
| <p>ACCOMPANYING MATERIALS</p> <p>Please see the reverse side of this form for a list of information required as part of this application</p> | | |
| <p>FOR OFFICE USE ONLY</p> | | |
| <p>PROJECT INFORMATION</p> <p>LEVEL 1: \$50</p> <p><input checked="" type="checkbox"/> Minor Alteration of an Existing Building/Structure</p> <p><input type="checkbox"/> Sign</p> <p>LEVEL 2: \$100</p> <p><input type="checkbox"/> Major Alteration of an Existing Building/Structure</p> <p><input type="checkbox"/> Addition to an Existing Building/Structure</p> <p>LEVEL 3: \$250</p> <p><input type="checkbox"/> Construction of New Building/Structure</p> | | <p>PROJECT CONTACT</p> <p>All application-related correspondence should be directed to:</p> <p>PLEASE PRINT Name: <u>JACOB TISINGER</u></p> <p>Company: <u>City of Knoxville</u></p> <p>Address: <u>400 Main Street Rm 581</u></p> <p>City: <u>Knoxville</u> State: <u>TN</u> Zip: <u>37902</u></p> <p>Telephone: <u>865 215 2065</u></p> <p>Fax: <u>865 215 3035</u></p> <p>E-mail: <u>JTisinger@cityofknoxville.org</u></p> |

NOTE: Payment is due at time of application. Please make check payable to Knoxville Knox County Metropolitan Planning Commission.



BEFORE



AFTER



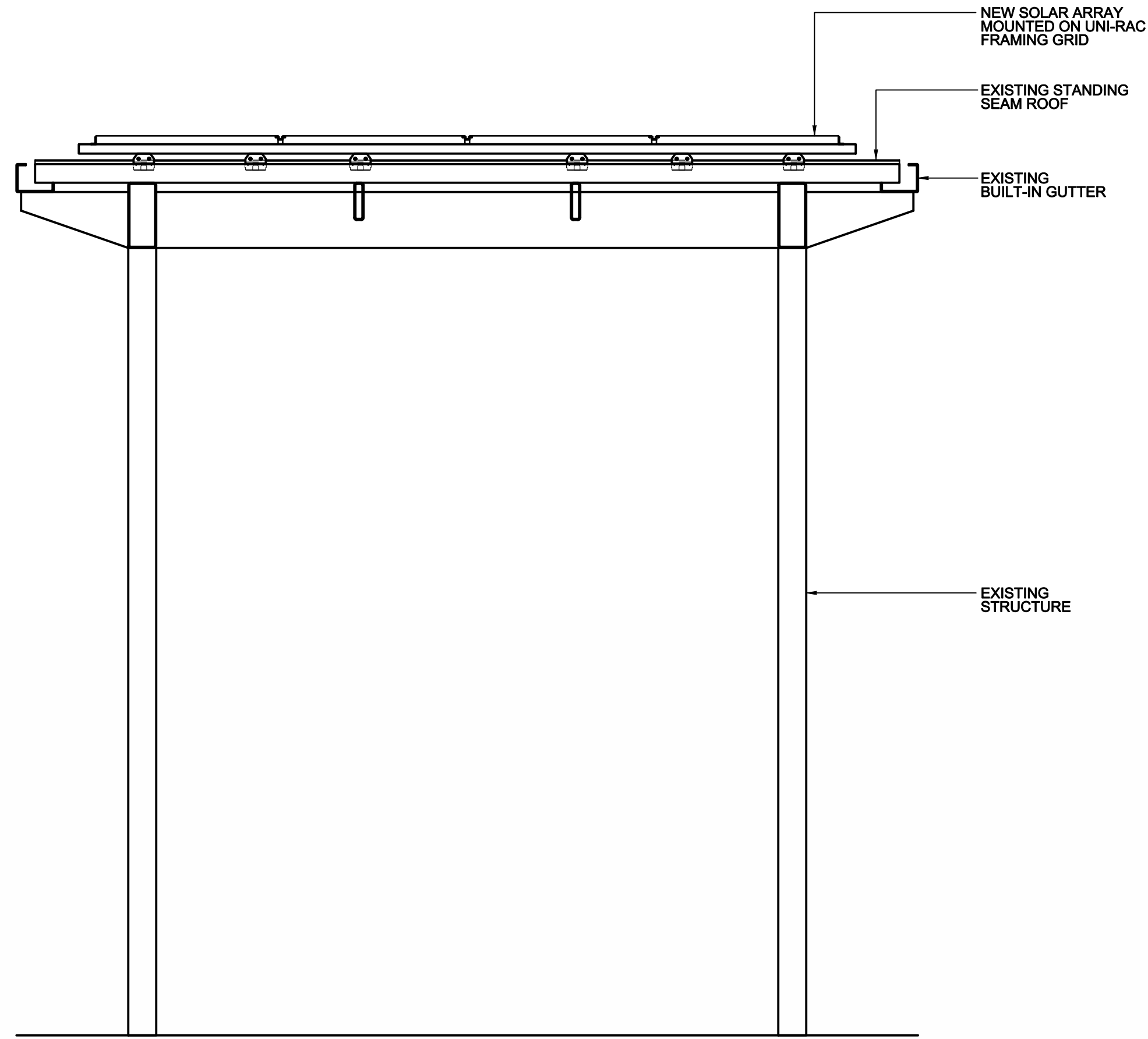

3 SECTION at STAIR/ELEVATOR CANOPY
A1.01 SCALE: 1/2" = 1'-0"

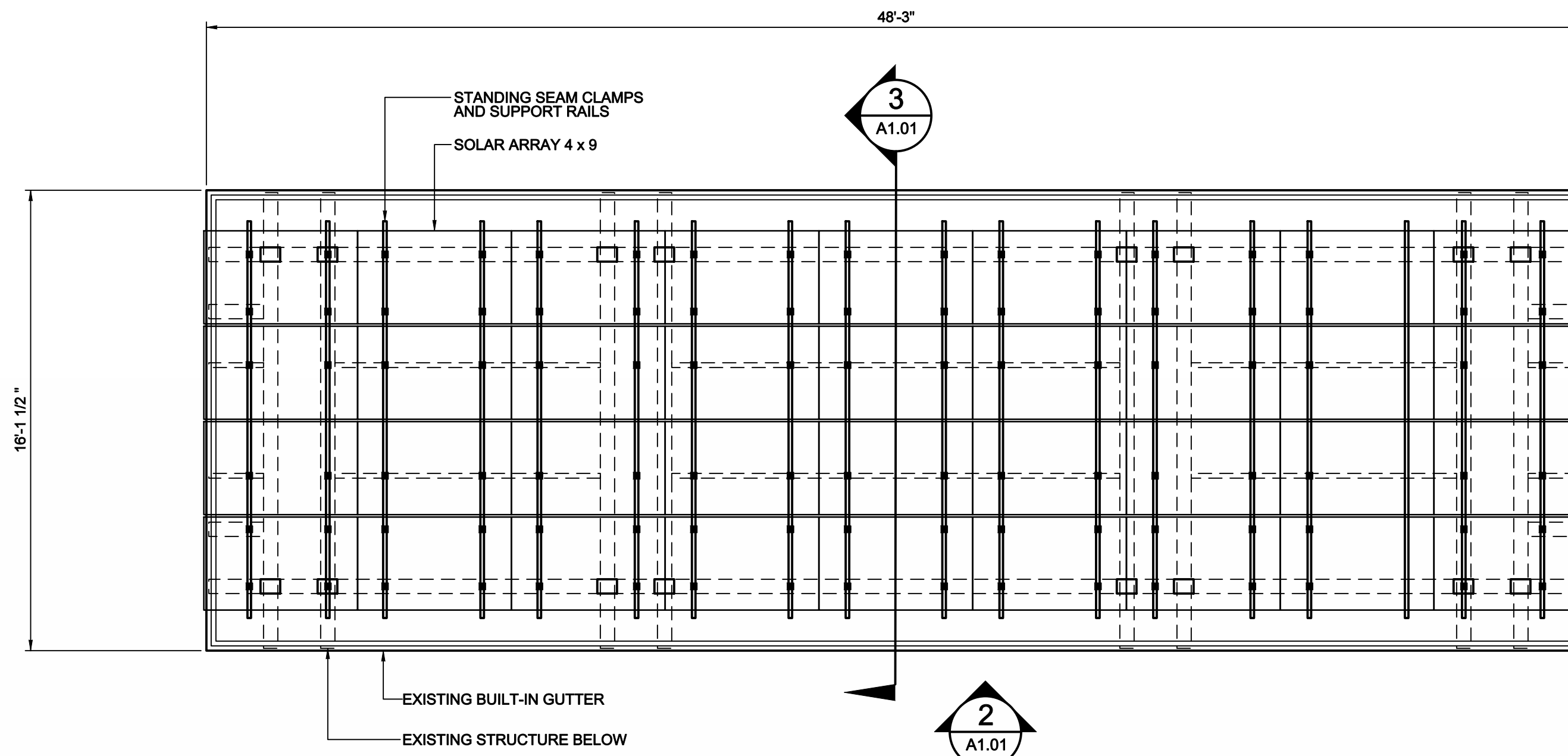

1 ROOF PLAN at STAIR/ELEVATOR CANOPY
A1.01 SCALE: 1/4" = 1'-0"

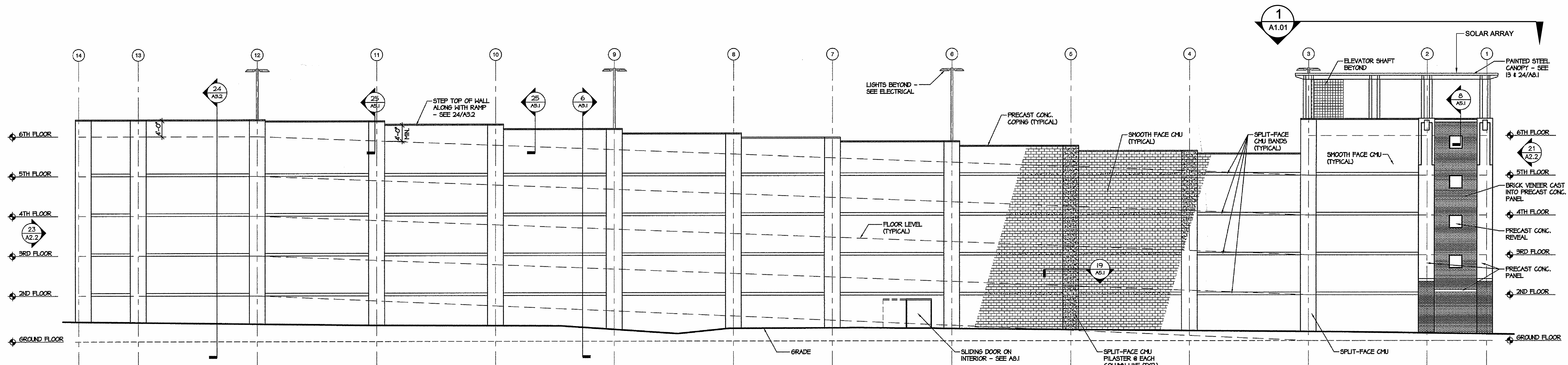

2 EAST ELEVATION
A1.01 NTS (ELEVATION FROM ORIGINAL BUILDING CONSTRUCTION DOCUMENTS BY OTHERS)

| DR. | CHK. | DATE | DESCRIPTION |
|-----|------|----------|-------------------|
| AEL | CWJ | 02-27-12 | ISSUED FOR REVIEW |
| | | | |
| | | | |
| | | | |
| | | | |



National Resource Management
SBA Certified 8(a)/SDB

2/24/2012
 1:36:47 PM
 \$INSTR\$
 \$USER\$
 \$TBL\$

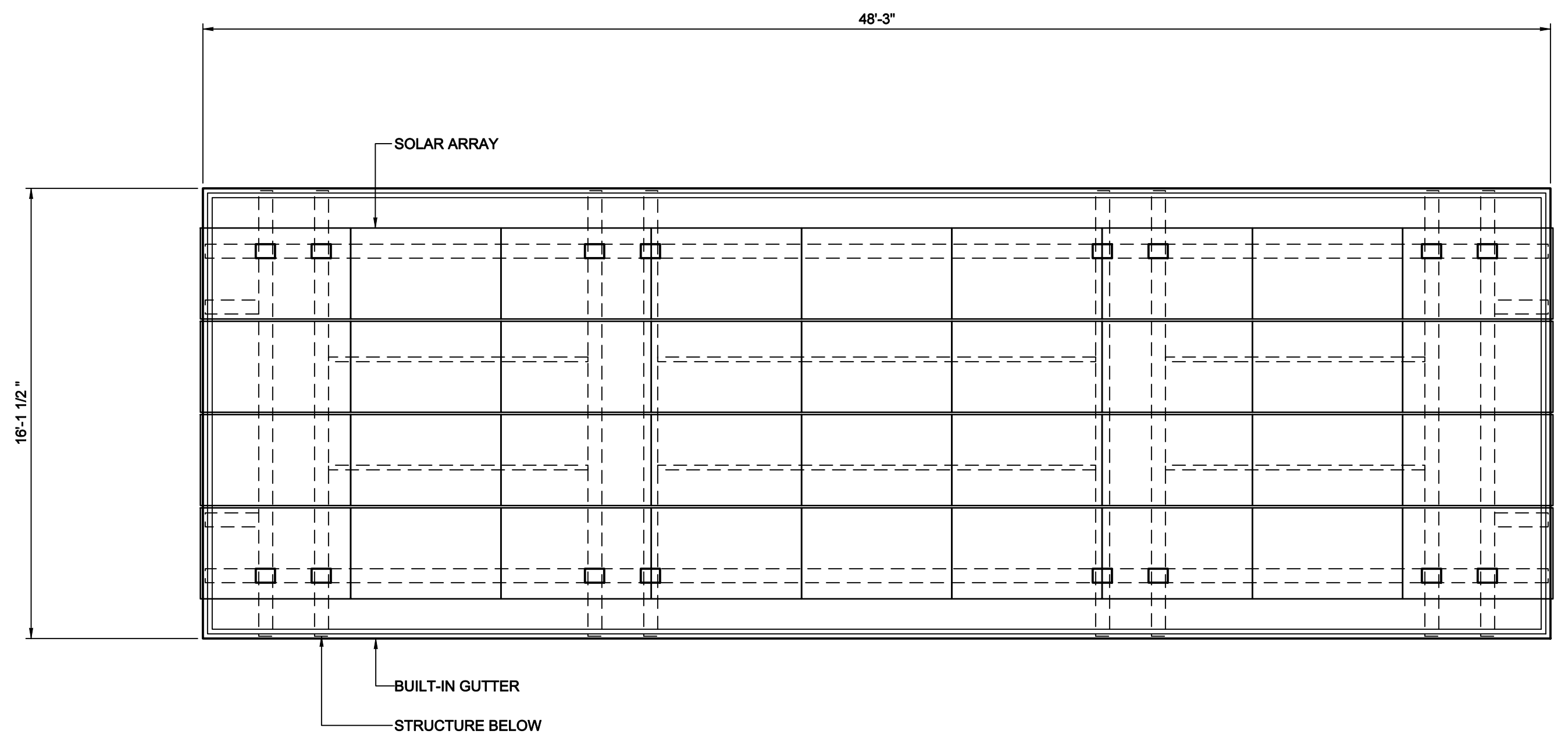

N

1 ROOF PLAN
 A1.01 SCALE: 1/4" = 1'-0"

0 1' 2' 4' 8'

PRELIMINARY
 NOT FOR
 CONSTRUCTION

DATE _____

ROOF PLAN

MARKET SQUARE
 EV CHARGING STATION
 KNOXVILLE, TENNESSEE

| DR. | CHK. | DATE | DESCRIPTION |
|-----|------|----------|-------------------|
| AEJ | CIWJ | 02-24-12 | ISSUED FOR REVIEW |
| | | | |
| | | | |
| | | | |
| | | | |

A1.01

FILE NO. 3530300

