



Suite 403 • City County Building  
400 Main Street  
Knoxville, Tennessee 37902  
865 • 215 • 2500  
FAX • 215 • 2068  
www.knoxmpc.org

# Downtown Knoxville Design Overlay District Certificate of Appropriateness

Name of Applicant: David Hutchins

Owner  Contractor  Architect  Engineer  Other \_\_\_\_\_

Date Filed: \_\_\_\_\_ Application accepted by: \_\_\_\_\_

Fee Amount: \_\_\_\_\_ Review Date: \_\_\_\_\_ File Number: \_\_\_\_\_

## PRE-APPLICATION CONFERENCE Date Completed: \_\_\_\_\_

**PROPERTY INFORMATION**

Building or Project Name: Nama Restaurant

Street Address: 506 S. Gay Street

Tax Identification Number(s): \_\_\_\_\_

**PROJECT ARCHITECT/ENGINEER**

PLEASE PRINT  
Name: David Hutchins

Company: Hutchins Associates P.C.

Address: 4625 Newcom Ave.

City: Knoxville State: TN Zip: 37919

Telephone: 584-1809

Fax: 584-5707

E-mail: david@hutchinspc.com

**PROPERTY OWNER**

PLEASE PRINT  
Name: City of Knoxville

Company: \_\_\_\_\_

Address: \_\_\_\_\_

City: \_\_\_\_\_ State: \_\_\_\_\_ Zip: \_\_\_\_\_

Telephone: \_\_\_\_\_

Fax: \_\_\_\_\_

E-mail: \_\_\_\_\_

**PROJECT CONTRACTOR**

PLEASE PRINT  
Name: NA

Company: \_\_\_\_\_

Address: \_\_\_\_\_

City: \_\_\_\_\_ State: \_\_\_\_\_ Zip: \_\_\_\_\_

Telephone: \_\_\_\_\_

Fax: \_\_\_\_\_

E-mail: \_\_\_\_\_

**ACCOMPANYING MATERIALS**  
Please see the reverse side of this form for a list of information required as part of this application.

## FOR OFFICE USE ONLY

**PROJECT INFORMATION**

LEVEL 1: \$30

Minor Alteration of an Existing Building/Structure

Sign

LEVEL 2: \$70

Major Alteration of an Existing Building/Structure

Addition to an Existing Building/Structure

LEVEL 3: \$100

Construction of New Building/Structure

**PROJECT CONTACT**

All application-related correspondence should be directed to:

PLEASE PRINT  
Name: David Hutchins

Company: Hutchins Associates P.C.

Address: \_\_\_\_\_

City: \_\_\_\_\_ State: \_\_\_\_\_ Zip: \_\_\_\_\_

Telephone: \_\_\_\_\_

Fax: \_\_\_\_\_

E-mail: \_\_\_\_\_

NOTE: Payment is due at time of application. Please make check payable to Knoxville Knox County Metropolitan Planning Commission.

REGAL CINEMAS: RIVIERA  
510 S. Gay Street

NAMA SUSHI BAR  
506 S. Gay Street  
FFE. 1000

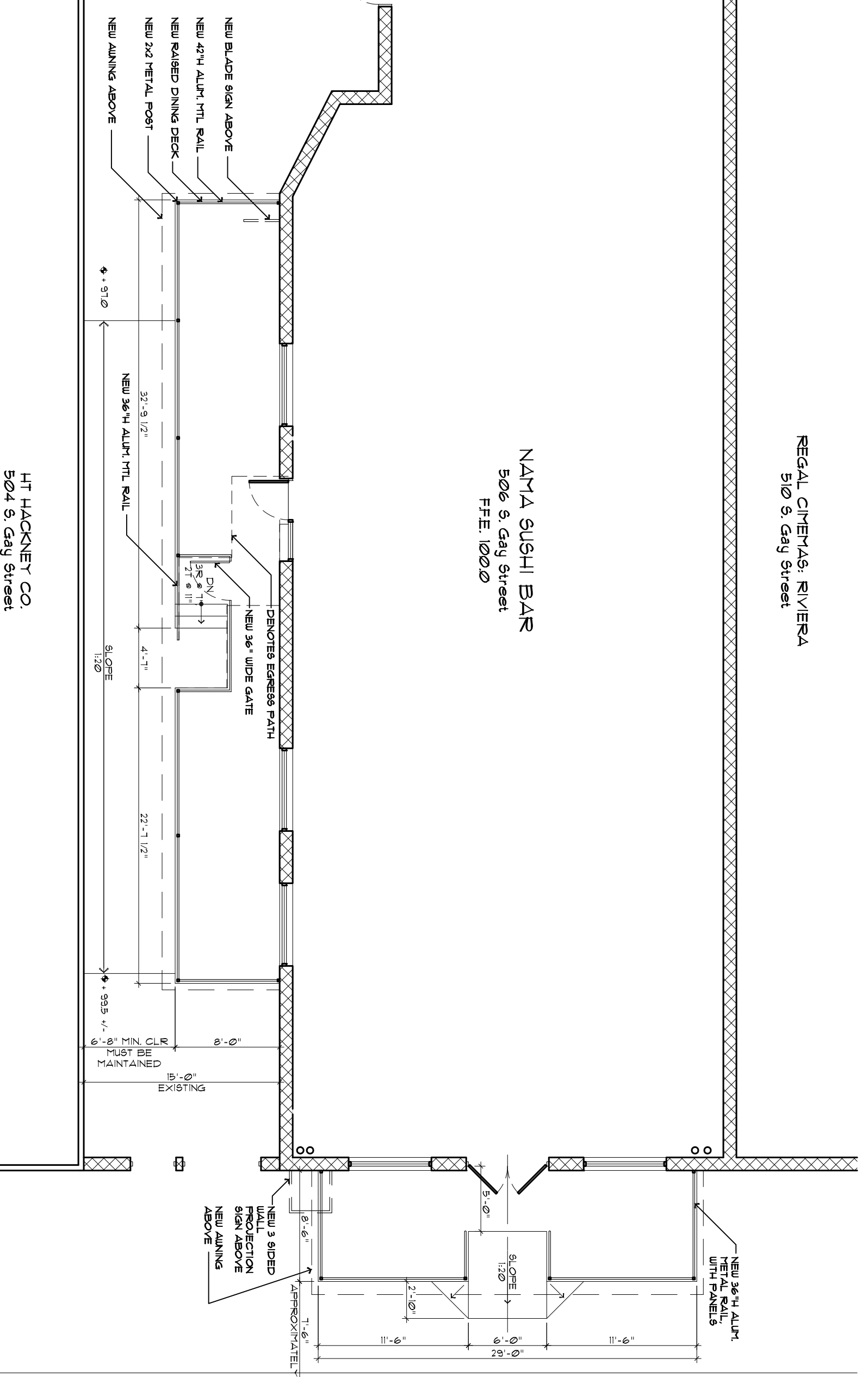

HT HACKNEY CO.  
504 S. Gay Street

1 EASEMENT PLAN  
SK-1 1/8" = 1'-0"

- REQUEST:**
- AWNINGS AND BUILDING MOUNTED SIGN ON GAY STREET FACADE OF 506 S. GAY STREET TENANT SPACE (ADJACENT TO REGAL RIVIERA CINEMA.) AWNINGS CONSIST OF THREE HALF ROUND AWNINGS OVER THREE EXISTING SECOND FLOOR LEVEL WINDOWS AND ONE AWNING ABOVE EXISTING STOREFRONT TO COVER OUTDOOR SIDEWALK PATIO DINING AND ENTRY.
  - AWNING AND BUILDING MOUNTED SIGN AND OUTDOOR DINING DECK ON NORTH SIDE OF BUILDING. AWNING TO COVER OUTDOOR DINING AS SHOWN ON DRAWINGS.



HUTCHINS ASSOCIATES P.C.

4825 NEWCOM AVE.  
KNOXVILLE, TN, 37918  
865 - 584 - 1809

NAMA SUSHI BAR  
506 S. GAY STREET  
KNOXVILLE, TENNESSEE

**ALL RIGHTS RESERVED**  
This drawing is the property of the architect and shall not be used for any other project without the written consent of the architect. The architect shall not be held responsible for any errors or omissions in this drawing.

Job No.: 1004

Drawn By:

Original Issue Date: 4/26/2010

Revisions:

No.	Date	Description

EASEMENT PLAN

SK-1



HUTCHINS ASSOCIATES P.C.

4625 NEWCOM AVE.  
KNOXVILLE, TN, 37919  
865 - 884 - 1809

NAMA SUSHI BAR  
506 S. GAY STREET  
KNOXVILLE, TENNESSEE

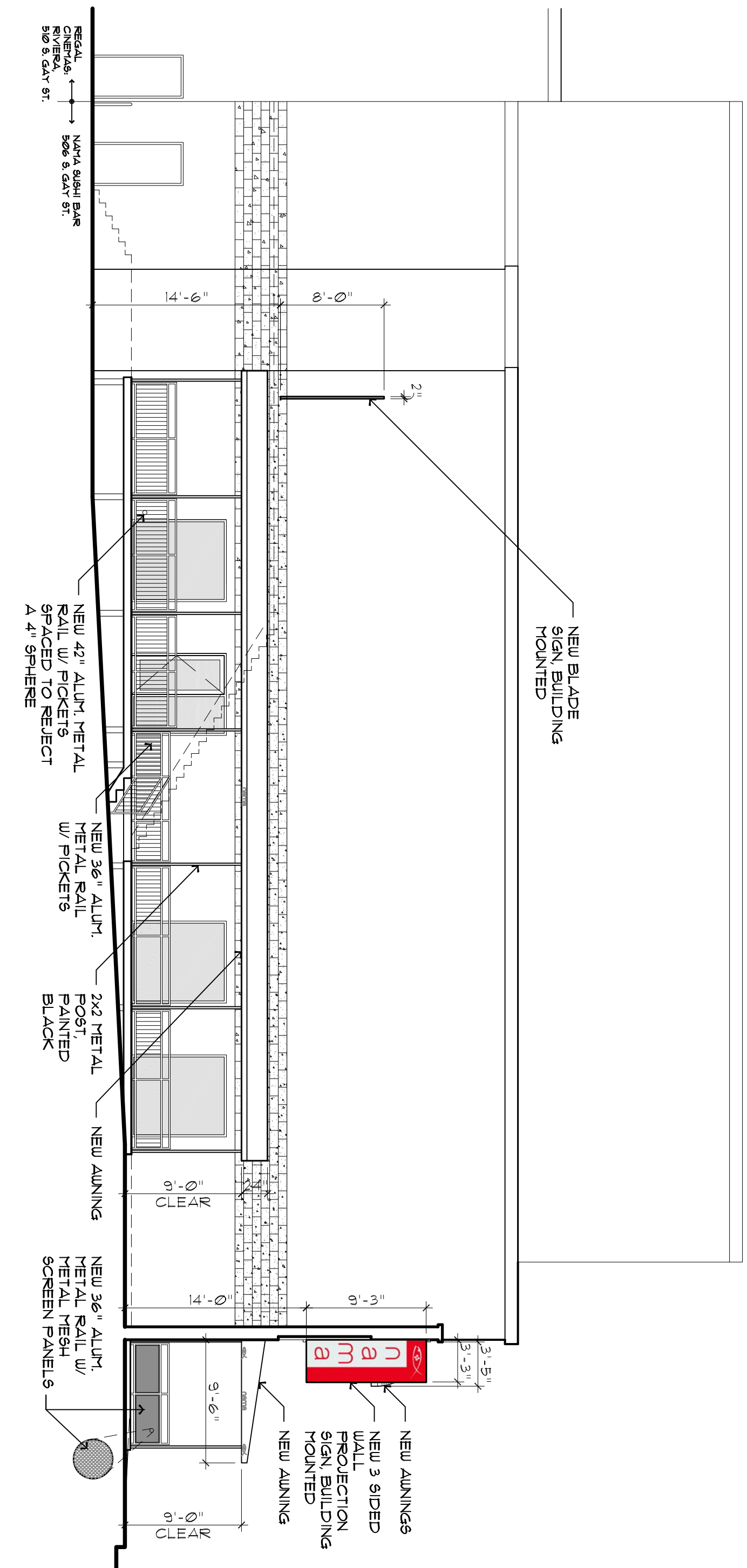

REGAL CINEMAS: RIVERA, 510 S. GAY ST.  
NAMA SUSHI BAR 506 S. GAY ST.

1 ELEVATION @ BREEZEWAY  
SK-2 1/8" = 1'-0"

**ALL RIGHTS RESERVED**  
This drawing is the property of Hutchins Associates P.C. and shall not be used for any other project without the written consent of Hutchins Associates P.C. The user of this drawing shall be held responsible for the construction of the project.

Job No.: 1004  
Drawn By:

Original Issue Date: 4/26/2010

Revisions:	No.	Date	Description

EXTERIOR ELEVATION

SK-2

© H.A. 2009



HUTCHINS ASSOCIATES P.C.

4625 NEWCOM AVE.  
KNOXVILLE, TN, 37919  
865 - 884 - 1809

# NAMA SUSHI BAR

506 S. GAY STREET  
KNOXVILLE, TENNESSEE

**ALL RIGHTS RESERVED**  
This drawing is the property of Hutchins Associates P.C. and shall remain the property of Hutchins Associates P.C. No part of this drawing may be reproduced, stored in a retrieval system, or transmitted in any form or by any means, electronic, mechanical, photocopying, recording, or by any information storage and retrieval system, without the prior written permission of Hutchins Associates P.C.

Job No.: 1004

Drawn By:

Original Issue Date: 4/26/2010

Revisions:	No.	Date	Description

EXTERIOR ELEVATION

SK-3

© H.A. 2009

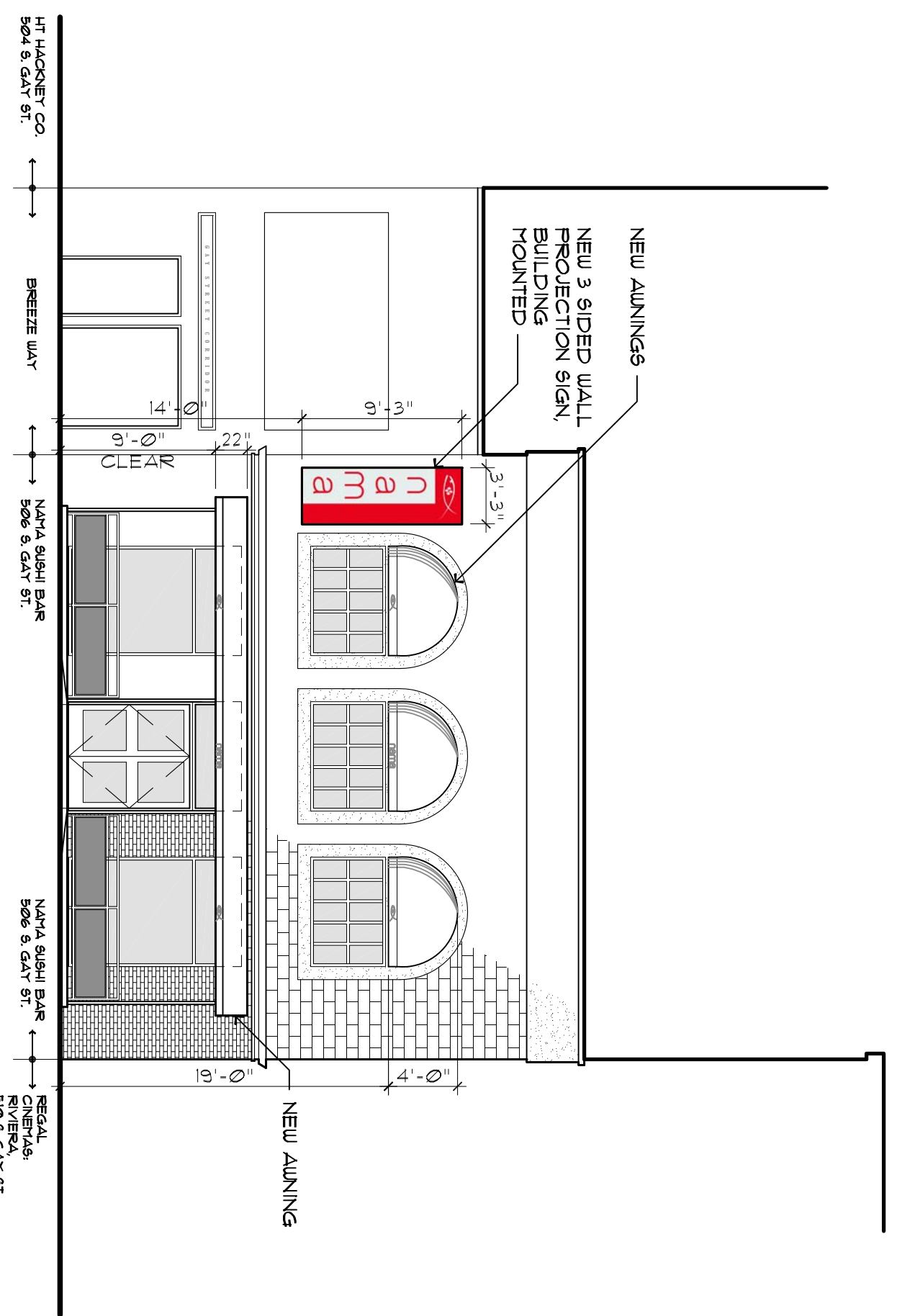

# 1 ELEVATION @ GAY STREET

SK-3 1/8" = 1'-0"











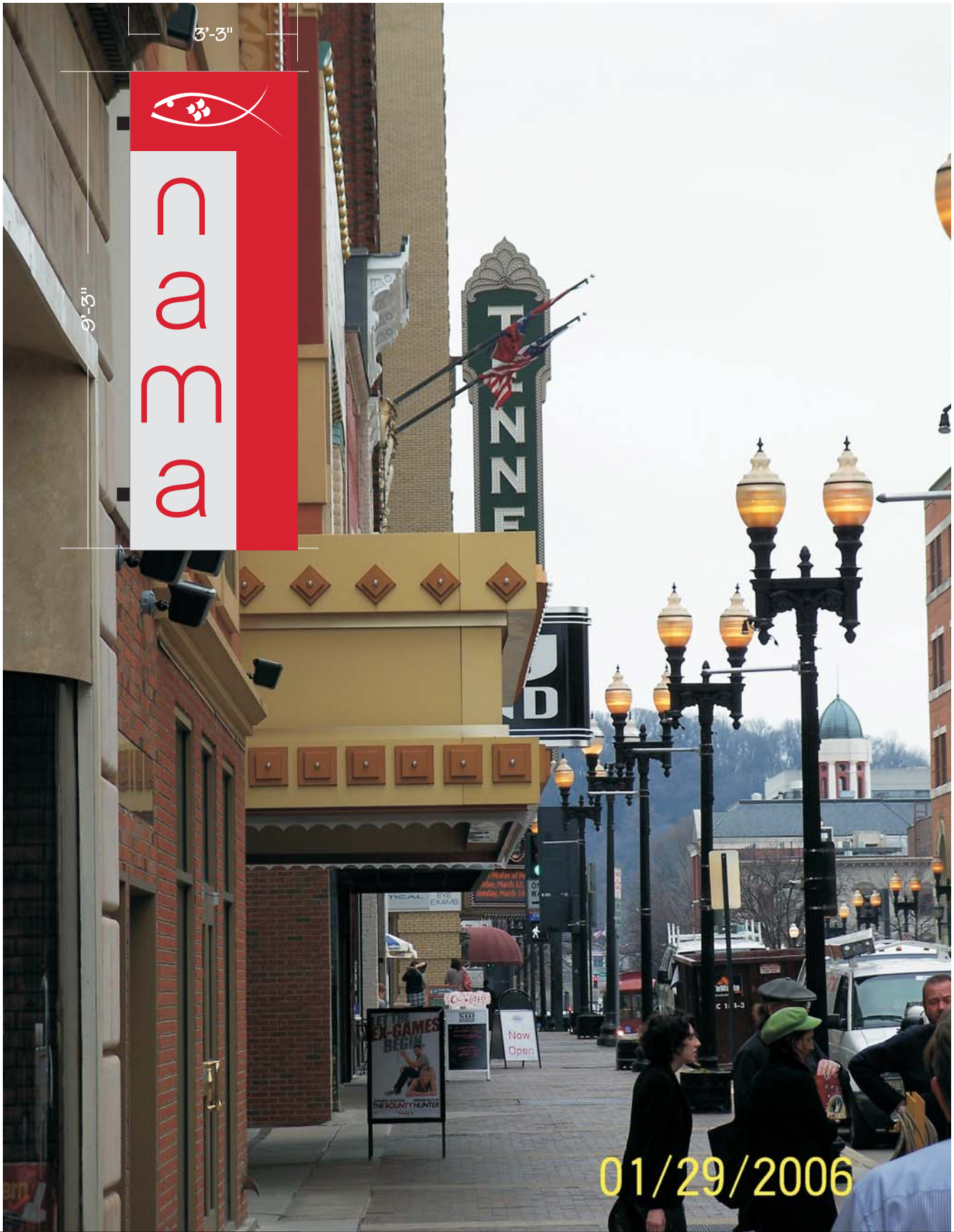

3'-3"

3'-3"

01/29/2006

**SIGNCO** inc.  
PLASTIC. NEON. ELECTRONIC

**SIGN & FAX BACK SO THAT WE  
MAY APPROVE YOUR ORDER.**  
FAX: 865.947.2089

- Approved
- Approved w/changes
- Revise & Resubmit

**APPROVAL SIGNATURE**

<b>CUSTOMER:</b> Customer	<b>SALES REPRESENTATIVE:</b> Rick Burnett	<b>DATE:</b> 03/11/10	<b>SCALE:</b> 3/8" = 1'
<b>LOCATION:</b> Location	<b>FILE:</b> Nama Gay Street	<b>DRAWN BY:</b> Tiffany Poling	

This drawing is the property of SIGNCO, Inc. and is to be used for contractual purposes between the customer and Signco, Inc. only. Any unauthorized use of this information will result in claims up to 1/3 value of the job represented on this drawing.

**VALUE OF THIS DRAWING: \$500.00**

**PMS COLORS:**  0000  0000  0000  0000  0000  0000

NAMA COPY TO BE .5" PUSH THROUGH ACRYLIC ON ROUTED ALUMINUM PANEL INTERNALLY ILLUMINATED W/ LED'S OR FLUORESCENT LAMPS. "FISH" LOGO .25 PLATE BRUSHED ALUMINUM. SILVER PANEL RAISED 1.3" ON SOLID RED BACKGROUND W/ RED LED'S OR NEON AROUND TOP & RIGHT SIDE OF RAISED SILVER PANELS.

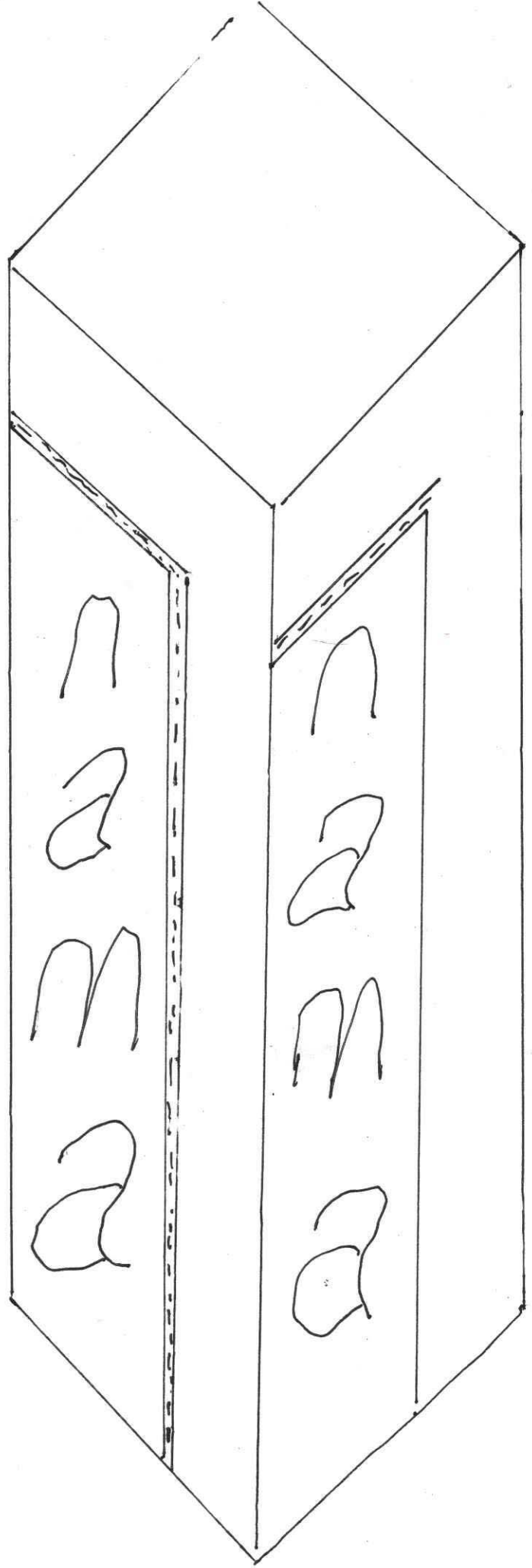

TOP VIEW  
PERSPECTIVE

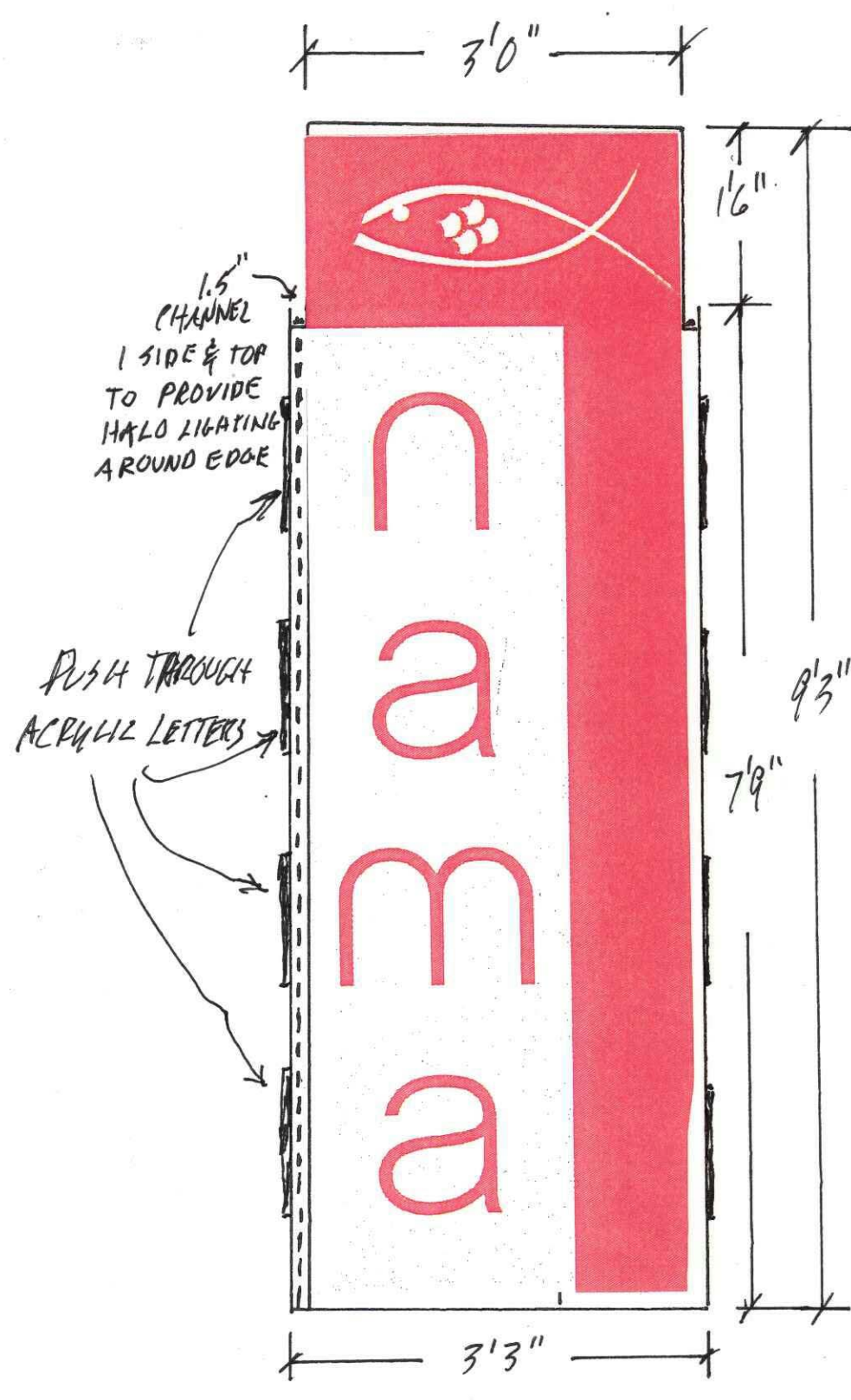

FRONT VIEW  
FROM ACROSS GAY ST.



7'-8"

4'-0"

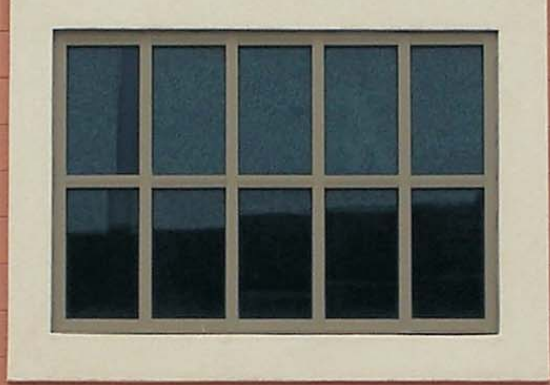
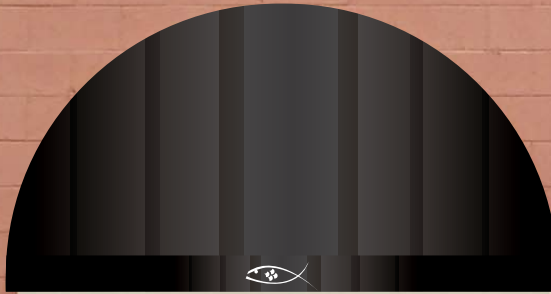

29'-0"

**SIGNCO** inc.  
PLASTIC. NEON. ELECTRONIC

This drawing is the property of SIGNCO, Inc. and is to be used for contractual purposes between the customer and Signco, Inc. only. Any unauthorized use of this information will result in claims up to 1/3 value of the job represented on this drawing.

**VALUE OF THIS DRAWING: \$500.00**

**SIGN & FAX BACK SO THAT WE MAY APPROVE YOUR ORDER.** FAX: 865.947.2089

Approved  
 Approved w/changes  
 Revise & Resubmit

**APPROVAL SIGNATURE** \_\_\_\_\_

<b>CUSTOMER:</b> Customer	<b>SALES REPRESENTATIVE:</b> Rick Burnett	<b>DATE:</b> 03/11/10	<b>SCALE:</b> 3/8" = 1'
<b>LOCATION:</b> Location	<b>FILE:</b> Nama Gay Street	<b>DRAWN BY:</b> Tiffany Poling	
<b>PMS COLORS:</b>			
<input type="checkbox"/> 0000	<input type="checkbox"/> 0000	<input type="checkbox"/> 0000	<input type="checkbox"/> 0000

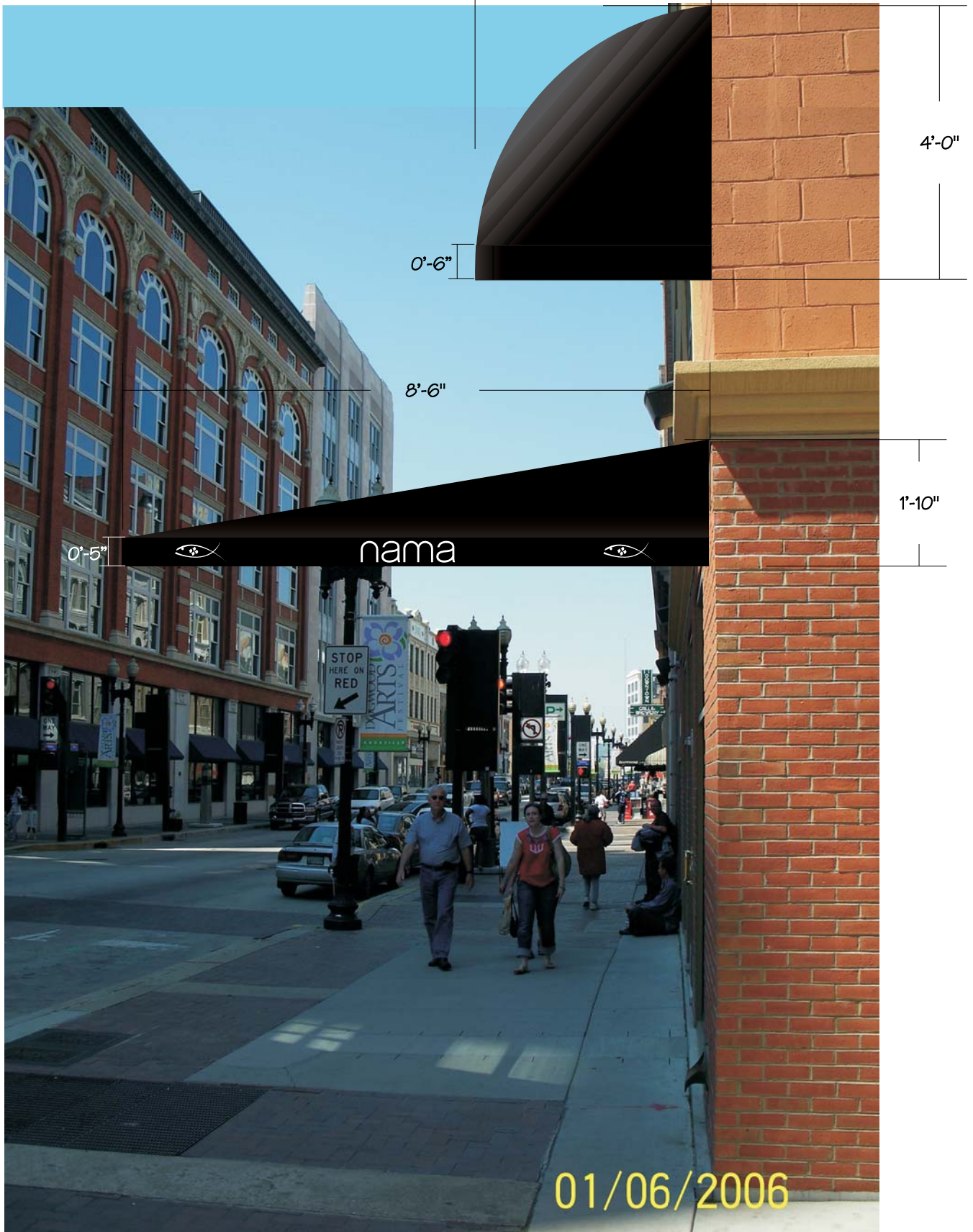

**SIGNCO** inc.  
 PLASTIC. NEON. ELECTRONIC

This drawing is the property of SIGNCO, Inc. and is to be used for contractual purposes between the customer and Signco, Inc. only. Any unauthorized use of this information will result in claims up to 1/3 value of the job represented on this drawing.

**VALUE OF THIS DRAWING: \$500.00**

**SIGN & FAX BACK SO THAT WE MAY APPROVE YOUR ORDER.** FAX: 865.947.2089

Approved  
 Approved w/changes  
 Revise & Resubmit

**APPROVAL SIGNATURE**

<b>CUSTOMER:</b> Customer	<b>SALES REPRESENTATIVE:</b> Rick Burnett	<b>DATE:</b> 04/14/10	<b>SCALE:</b> 1/2" = 1'
<b>LOCATION:</b> Location	<b>FILE:</b> Nama Awning Side View	<b>DRAWN BY:</b> Tiffany Poling	
<b>PMS COLORS:</b>			
<input type="checkbox"/> 0000	<input type="checkbox"/> 0000	<input type="checkbox"/> 0000	<input type="checkbox"/> 0000



