

Downtown Knoxville Design Overlay District Certificate of Appropriateness

Name of Applicant: Grant Asfour
☐ Owner ☐ Contractor ☐ Architect ☒ Engineer ☐ Other
Date Filed: 8/2/10Application accepted by: Michael ReynoldsFee Amount: 50.⁰⁰Review Date: 8/18/10File Number: 8-B-10-DT**PRE-APPLICATION CONFERENCE**

Date Completed: _____

PROPERTY INFORMATIONBuilding or Project Name: 314 CHURCH STGarage BLDGStreet Address: 314 CHURCH ST, KnoxvilleTN

Parcel Identification Number(s): _____

PROJECT ARCHITECT/ENGINEER

PLEASE PRINT

Name: Grant R. Asfour, P.E.Company: Asfour & Assoc.Address: 9709 DUTCHTOWN RDCity: Knoxville State: TN Zip: 37923Telephone: 865-687-8015Fax: 865-247-5617

E-mail: _____

PROPERTY OWNER

PLEASE PRINT

Name: (Shawn Lowe)
Loyal Properties IncCompany: LAddress: 607 Market St Suite 200City: Knoxville State: TN Zip: 37902Telephone: (865) 244-1511Fax: (865) 637-8839E-mail: Slawc@Regakorp.com**PROJECT CONTRACTOR**

PLEASE PRINT

Name: Grant R. Asfour, P.E.Company: Asfour & Assoc.Address: 9709 DUTCHTOWN RDCity: Knoxville State: TN Zip: 37923Telephone: 865-687-8015Fax: 865-247-5617

E-mail: _____

ACCOMPANYING MATERIALS

Please see the reverse side of this form for a list of information required as part of this application.

FOR OFFICE USE ONLY**PROJECT INFORMATION**

LEVEL 1: \$50

- ☒
- Minor Alteration of an Existing Building/Structure
-
- ☒
- Sign

LEVEL 2: \$100

- ☐
- Major Alteration of an Existing Building/Structure
-
- ☐
- Addition to an Existing Building/Structure

LEVEL 3: \$250

- ☐
- Construction of New Building/Structure

PROJECT CONTACT

All application-related correspondence should be directed to:

PLEASE PRINT

Name: Grant R. Asfour, P.E.Company: Asfour & Assoc.Address: 9709 DUTCHTOWN RDCity: Knoxville State: TN Zip: 37923Telephone: 865-687-8015Fax: 865-247-5617

E-mail: _____

Image 1

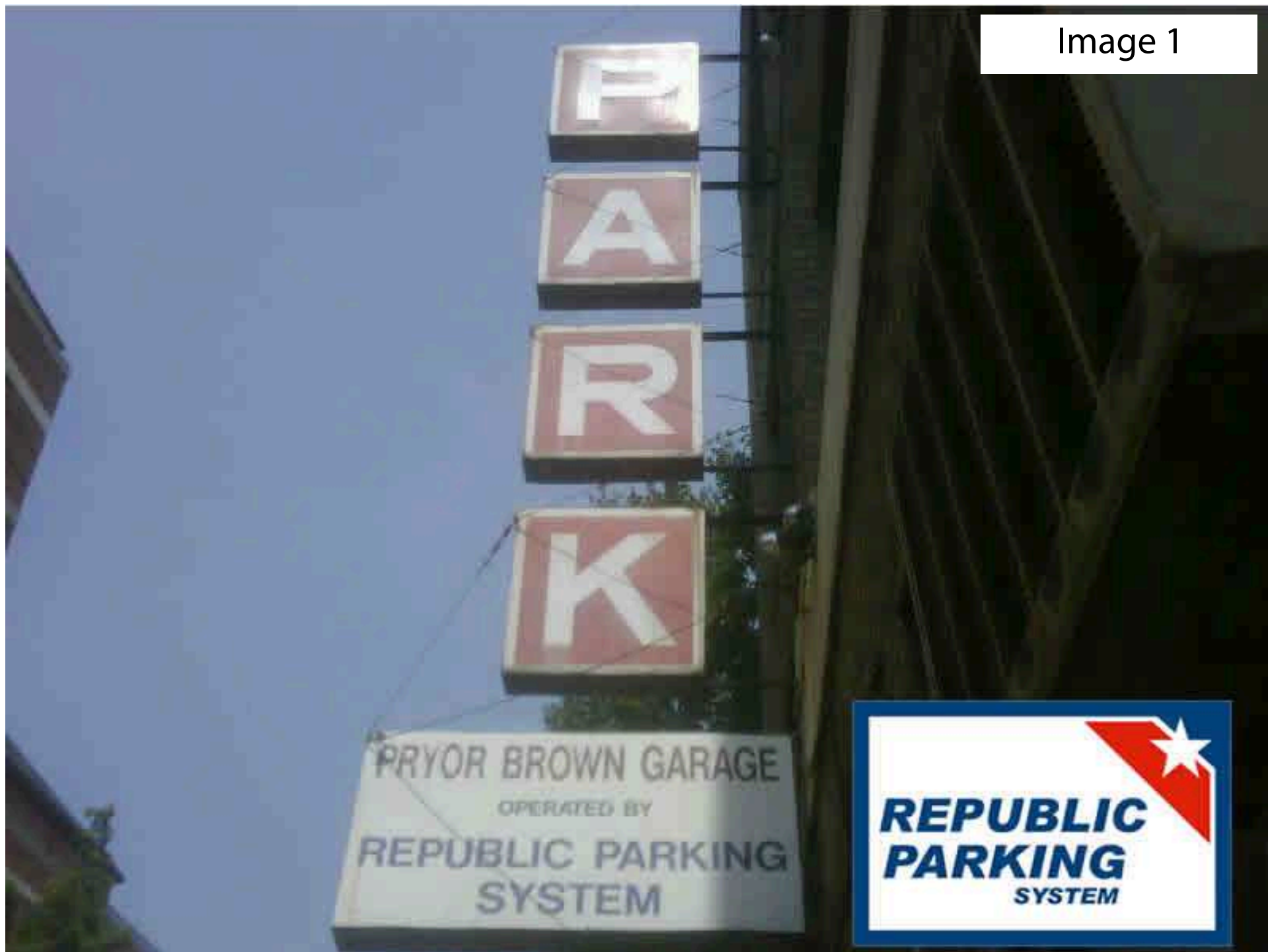

2'x2'x14" DEEP W/#4
@ 12" EACH WAY T&B.

6"Ø STEEL PIPE FILLED SOLID
W/CONCRETE 6' LONG W/30"
CONCRETE FTG. 12"Ø

2'x6'x14" DEEP W/#4
@ 12" EACH WAY T&B.

3'x6'-8" ONE
HOUR STEEL
DOOR (TYP.)

STAIRS ANCHORED TO WALL W/
½"x8" ANCHORS W/EPOXY @ 12" O.C.

SAW CUT EXISTING BRICK WALL FOR
DOOR OPENING. PROVIDE 8"x8" CONC.
LINTEL. VERIFY LOCATION IN FIELD.

CODE USED:
1-ALTERNATIVE BUILDING CODE

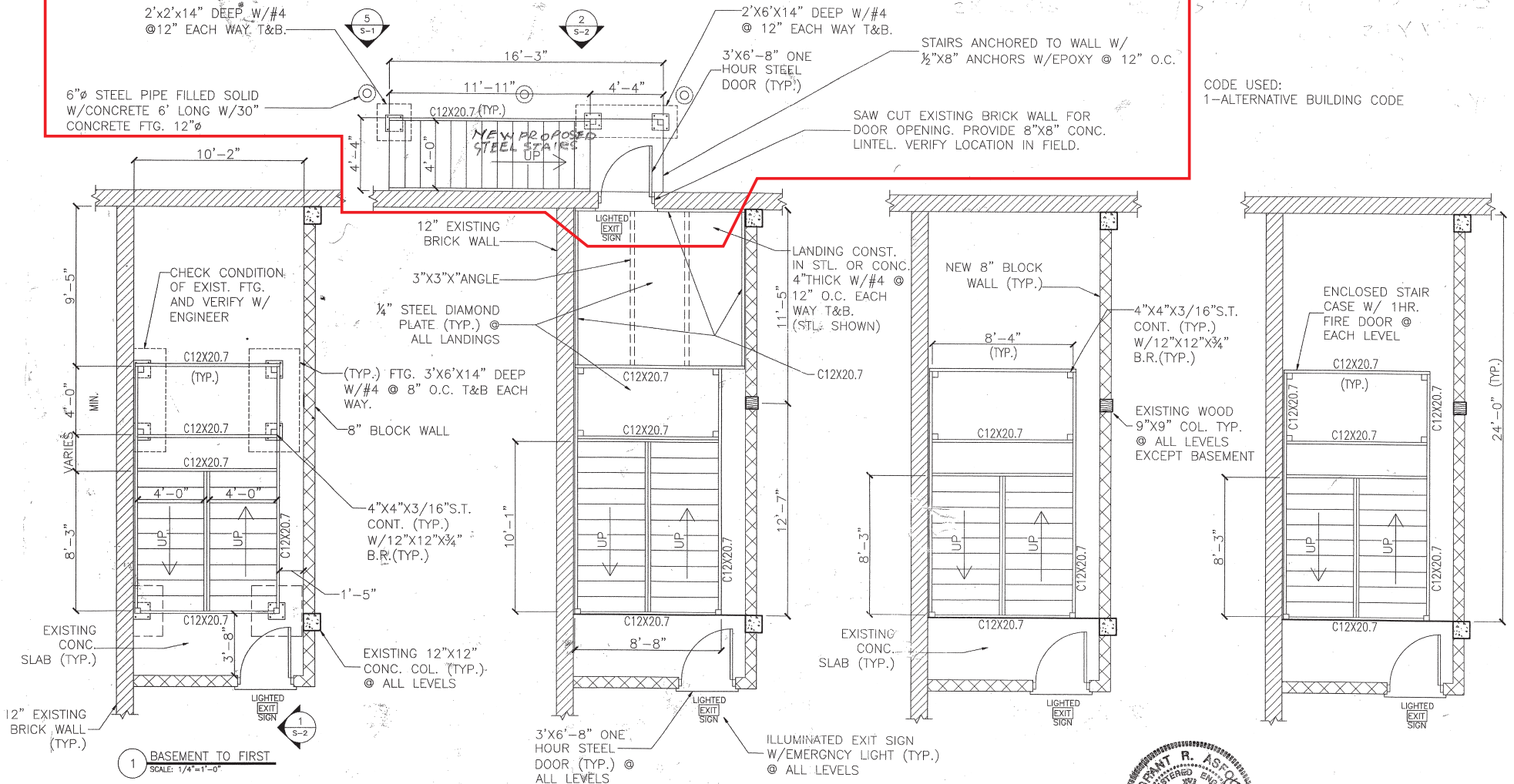

- NOTES:
1. VERIFY ALL DIMENSIONS IN FIELD.
 2. INSTALL ILLUMINATED EXIT SIGNS AT ALL LEVELS.
 3. SHOP DRAWING TO BE CHECKED & APPROVED BY THE STRUCTURAL ENGINEER, GRANT ASFOUR P.E.
 4. USFY=46 KSI FOR STEEL COLUMNS & FY=50 KSI FOR STEEL FRAMING.
 5. ALL SHOP DRAWINGS AS REQUIRED PER AISC LATEST EDITION ASD.
 6. ALL CONNECTIONS AS REQUIRED PER LATEST EDITION ASD STEEL CONSTRUCTION MANUAL.

- LOADS:
1. LIVE LOAD 100 PSF.
 2. DEAD LOAD WT. OF MATS.
 3. WIND LOAD: WIND PRESSURE DUE TO 90 MPH. SEE A1 FOR LOAD EQ.

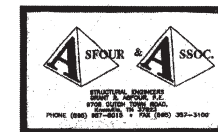
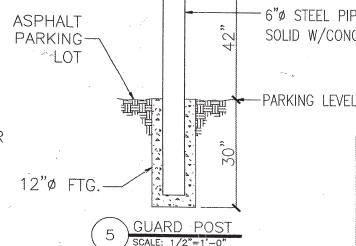

REPUBLIC PARKING SYSTEM 314 CHURCH ST. KNOXVILLE, TN	
SCALE: 1/4"=1'-0"	APPROVED BY: <i>[Signature]</i>
DATE: 5/2/2010	DRAWN BY: DBK
REVISED: <i>[Signature]</i>	
BASEMENT TO 4TH STAIR DETAIL	
DRAWING # S-1	1 OF 2

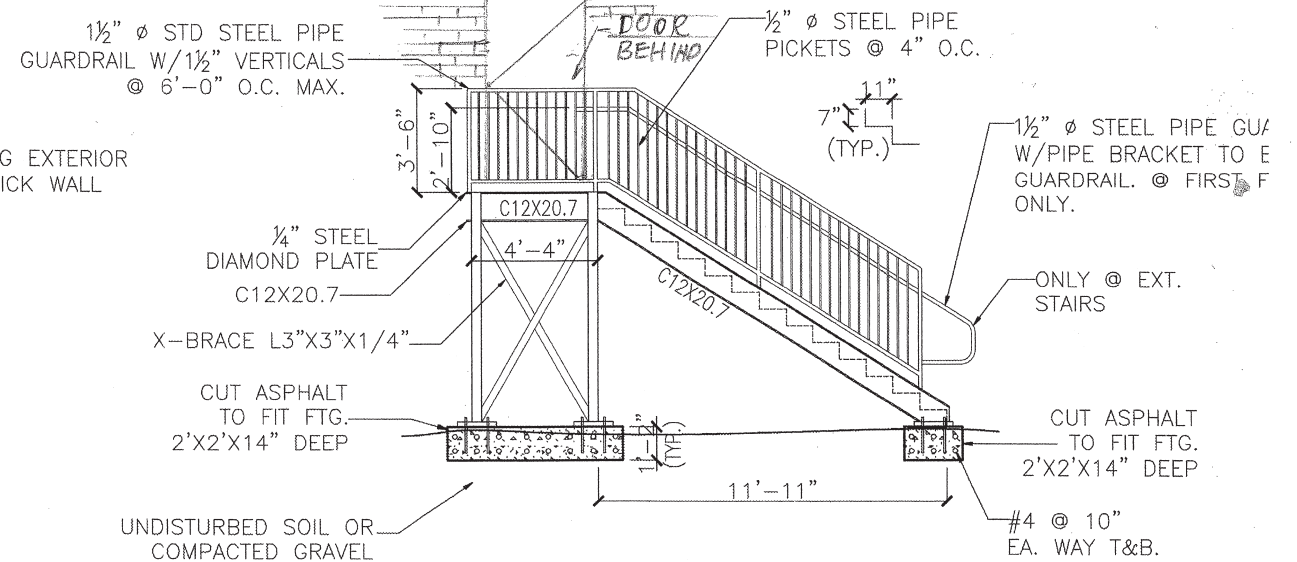
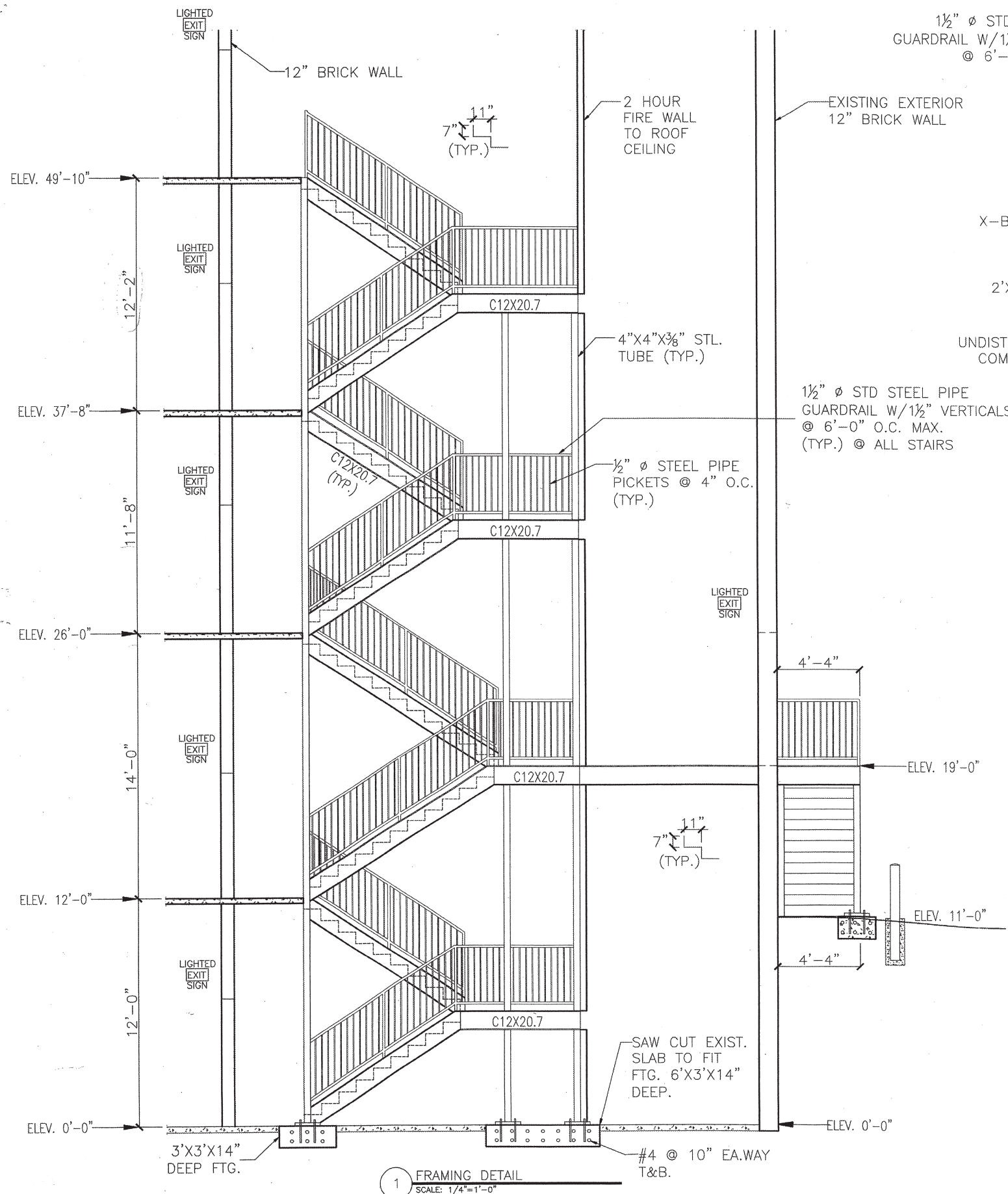

2 OUTSIDE STAIRS (STEEL)
SCALE: 1/4"=1'-0"

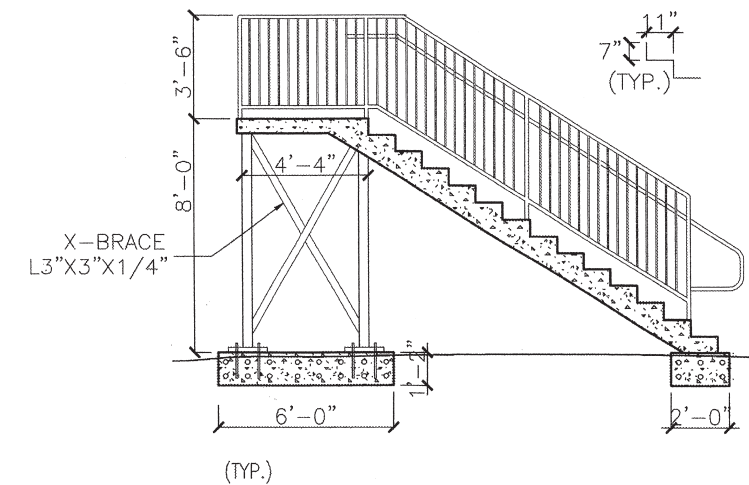

2 OUTSIDE STAIRS (OPT. CONC.)
SCALE: 1/4"=1'-0"

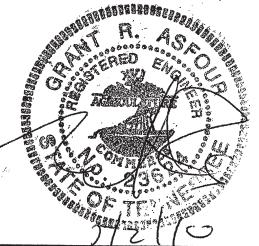

REPUBLIC PARKING SYSTEM 314 CHURCH ST. KNOXVILLE, TN			
SCALE: 1/4"=1'-0"	APPROVED BY:	DRAWN BY: DBK	
DATE: 5/2/2010		REVISED:	
BASEMENT TO 4TH STAIR FRAMING			
DRAWING # S-2		2 OF 2	

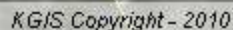

0 50 Feet

Emergency Stair Location

Printed: 8/11/2010 at 12:49 PM

Disclaimer: KGIS makes no representation or warranty as to the accuracy of this map and its information nor to its fitness for use. Any user of this map product accepts the same AS IS, WITH ALL FAULTS, and assumes all responsibility for the use thereof, and further covenants and agrees to hold KGIS harmless from any and all damage, loss, or liability arising from any use of this map product.

Window Diagram

Page 1 of 1

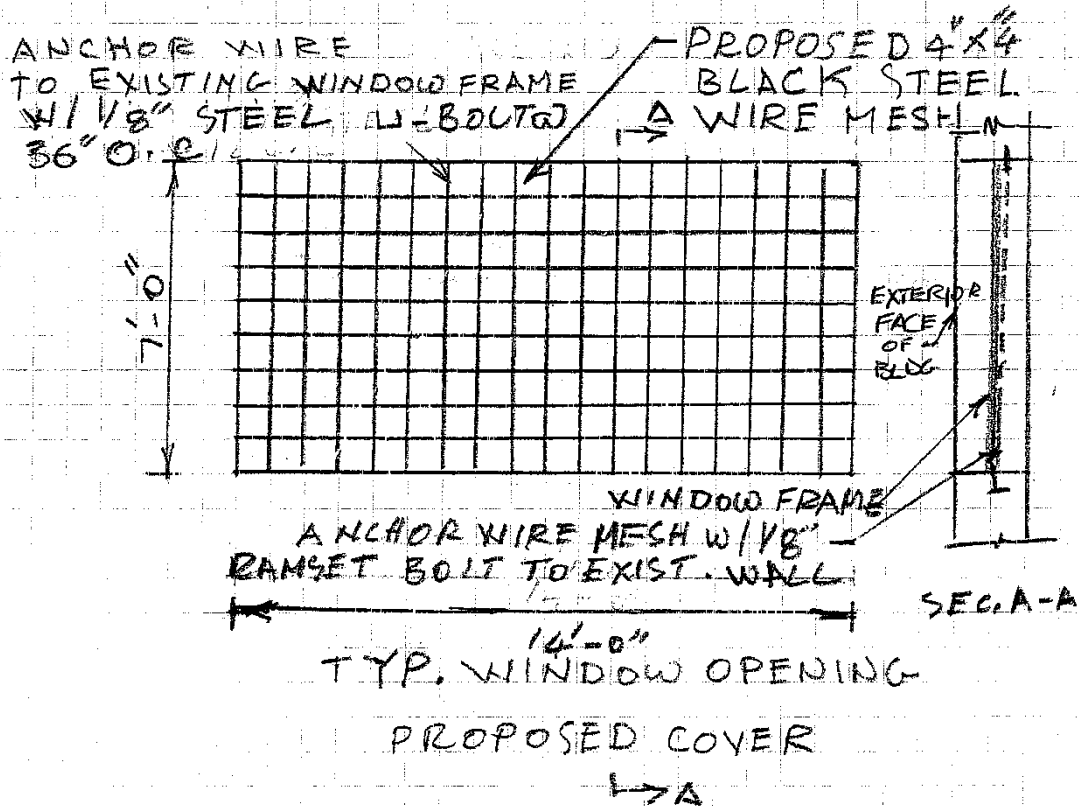

PROJECT: REPUBLIC PARKING SYSTEM
314 CHURCH ST.
KNOXVILLE, TN

ENGINEER: GRANT R. ASFOUR, P.E.
ASFOUR ASSO.
9709 DUTCHTOWN RD
KNOXVILLE, TN 37923

TEL: 865-687-8015
FAX: 865-247-5617

