

Report of Staff Recommendation

File No.: 4-A-21-TOS

Applicant: SPINE & SPORT / SIGNCO INC.

Request: SIGN PERMIT

Meeting Date: 4/5/2021

Address: 10966 Spring Bluff Way

Map/Parcel Number: 103 M A 005

Location: South side of Spring Bluff Way, south of Hardin Valley Road and west of Pellissippi Parkway

Existing Zoning: PC (Planned Commercial) / TO (Technology Overlay)

Proposed Zoning: N/A

Existing Land Use: Commercial strip center

Proposed Land Use: Spine & Sport physical therapy facility

Appx. Size of Tract: 3.52 acres

Accessibility: The site is accessed off of Spring Bluff Way, a private right-of-way connecting Award Winning Way and Greenland Way, both of which are also private rights-of-way. Spring Bluff Way has a 24-ft pavement width inside a 40-ft right-of-way.

Surrounding Zoning and Land Uses:

North:	PC (Planned Commercial) / TO (Technology Overlay) - Undeveloped land
South:	BP (Business and Technology Park) / TO (Technology Overlay) - Office complex
East:	OB (Office, Medical and Related Services) / TO (Technology Overlay) - Apartment complex
West:	OB (Office, Medical and Related Services) / TO (Technology Overlay) - Undeveloped land

Comments:

- 1) This is a request for a new building sign for Spine and Sport Physical Therapy, located in "The Market" shopping center on the south side of Spring Bluff Way, a private right-of-way that runs parallel to and south of Hardin Valley Road.
- 2) The business is located on the far western end of the building. The sign will be located on the wall above the front doors. The business has a 48'-7" frontage within the building, which will allow a building sign area of up to 48.58 sq. ft. The proposed sign has an area of 39.41 sq. ft.
- 3) The sign consists of 3 parts - the logo, channel letters, and a pillbox. The various signage components are faced in plexiglass and feature aluminum surrounds. They have a flat finish.
- 4) The sign uses three colors, which is the maximum allowed by TTCDA Guidelines. The letters will be blue with white surrounds, and the pillbox sign is blue letters within a white background. The logo will have a dark blue background matching the letters of the signage, with white and light blue graphics.
- 5) The signage will be attached flush to the building and internally illuminated with LED lighting.

Design Guideline Conformity: The sign is in conformance with TTCDA Guidelines.

Waivers and Variances Requested: N/A

Staff Recommendation:

Based on the application and plans as submitted, the staff recommends APPROVAL of a Certificate of Appropriateness for a Sign Permit, subject to the following condition:

1. Meeting all applicable requirements of the Knox County Zoning Ordinance, as appropriate.

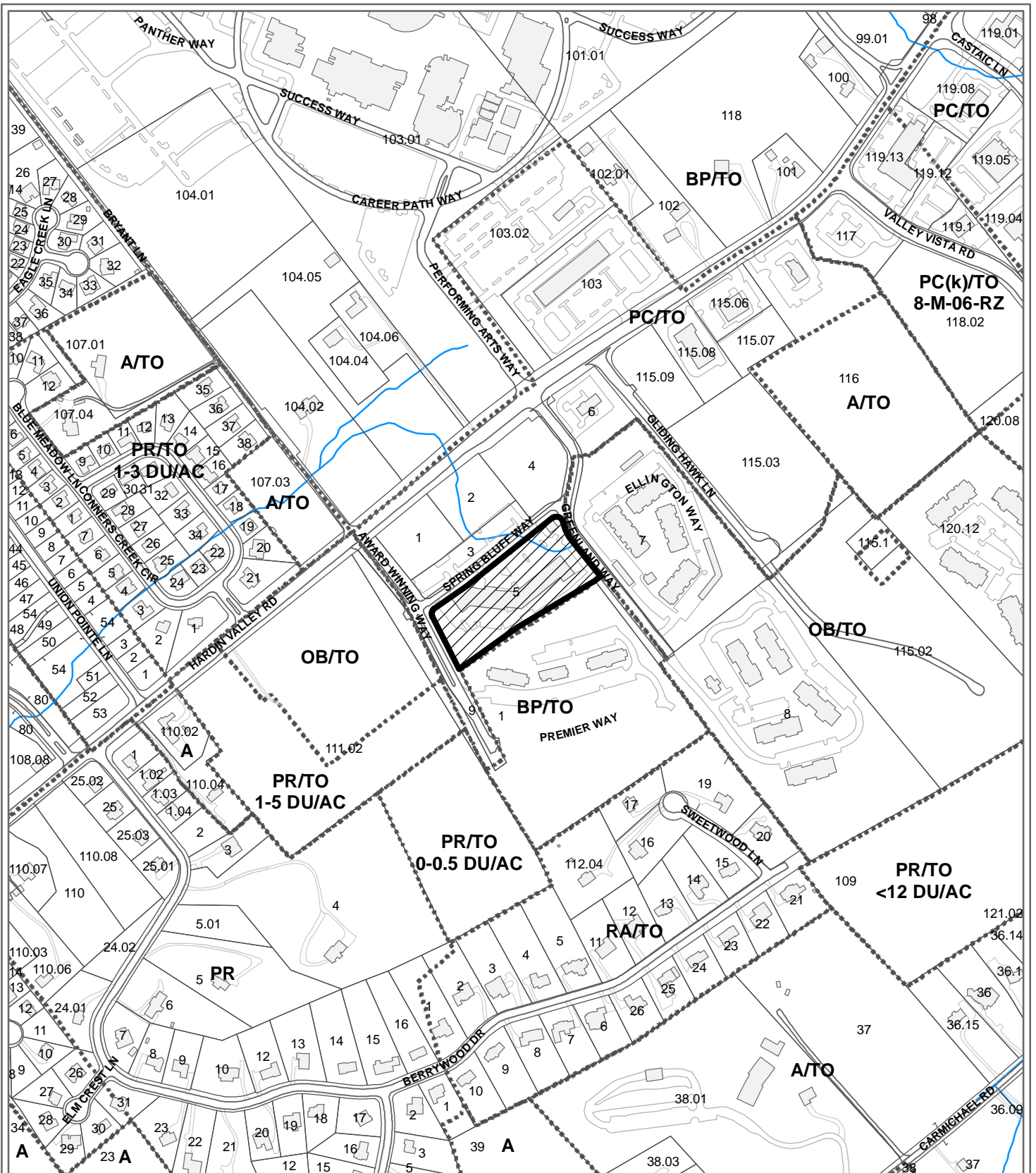

**4-A-21-TOS
CERTIFICATE OF APPROPRIATENESS**



Purpose of Request: Signage

Original Print Date: 3/15/2021
Knoxville - Knoxville Planning Commission * City / County Building * Knoxville, TN 37902

Revised:

Petitioner: Spine & Sport / Signco Inc.

Map No: 103

Jurisdiction: County

0 500
Feet



PHYSICAL THERAPY



Pantone 541 C

INDIVIDUALLY-MOUNTED CHANNEL LETTERS L.E.D. ILLUMINATION

1. TRIM CAP WITH RETAINING SCREW
2. PLEX FACE
3. WHITE L.E.D.
4. ALUMINUM .063" BACKS / .040" RETURN
5. 30 ma TRANSFORMER
6. FASTENERS AS REQUIRED
7. SIGN CABINET WALL

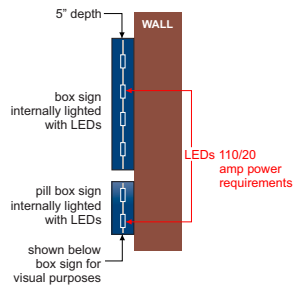
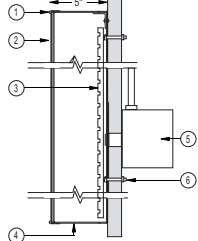

individually mounted channel letters separate sign cabinets for tag line & logo

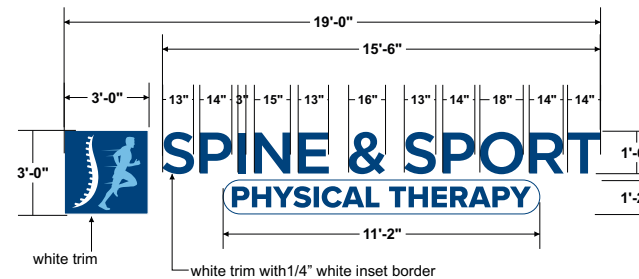
The logo for SIGNCO inc. features the word "SIGNCO" in a large, bold, orange sans-serif font, with "inc." in a smaller, white sans-serif font to its right. The logo is positioned in the bottom right corner of the page.

PLASTIC.NEON.ELECTRONIC

**SIGN & FAX BACK SO THAT
WE MAY APPROVE YOUR ORDER.**

WE MAY APPROVE YOUR ORDER.
FAX: 865.947.2089 info@signco-inc.com

— 3 —

FILE LOCATION:

FILE LOCATION:
Pat/S/Spine & Sport

LOCATION:
Hardin Valley, TN

☐ APPROVED
☐ APPROVED W/CHANGES
☐ REVISE & RESUBMIT

SALES REPRESENTATIVE:

SALES REPRESENTATIVE
Pat Boles

FILE: Spine & Sport Bldg Hardin Valley

APPROVAL SIGNATURE

DATE: _____ SCALE: _____

DATE:	03-17-2021	SCALE:	3/16" = 1'
-------	------------	--------	------------



CERTIFICATE OF APPROPRIATENESS

Name of Applicant: Signco Inc

Date Filed: 03/03/21 Fee Paid: \$175 File Number: 4-A-21-TOS

Map Number: 103 Zoning District: PC/TO

Jurisdiction: ☐ City 6th Councilmanic District ☒ County _____ Commission District

PROPERTY INFORMATION

ADDRESS: 10966 Spring Bluff Way Knoxville Tn

STREET NUMBER AND NAME

GENERAL LOCATION: Hardin Valley next to King College

PARCEL NUMBER(S): 103 M A 005 Northwest County Sector

SIZE OF TRACT: 3.52 ac ☒ ACRES ☐ SQUARE FEET

PURPOSE OF REQUEST

- ☐ BUILDING PERMIT — New Construction
☐ BUILDING PERMIT — Expansion or Renovation
☐ BUILDING PERMIT — Grading Plan
☐ REZONING

From: _____

To: _____

- ☒ SIGNAGE
☐ ZONING VARIANCE — (Describe and give reason)

NOTE: Four (4) copies of all plan materials are required to process the application. Please check all that apply:

- ☐ DEVELOPMENT PLAN
☐ BUILDING ELEVATIONS
☐ FLOOR PLAN
☐ LANDSCAPE PLAN WITH SCHEDULE
☒ SIGNAGE PLAN
☐ OFF-STREET PARKING PLAN
☐ OTHER:

APPLICATION CORRESPONDENCE — All correspondence relating to this application should be sent to:

PLEASE PRINT

Name: Pat Boles Phone: 865-947-2086 Fax: _____

Mailing Address: 3101 NW Park Dr Knoxville 37921

APPLICATION AUTHORIZATION — I hereby certify that I am the authorized applicant, representing ALL property owners involved in this request or holders of option on same, whose signatures are included on the back of this form.

Signature: _____

PLEASE PRINT

Name: PAT Boles Phone: 865-803-7915 Fax: _____

Mailing Address: 3101 NW Park Dr.

APPLICATION ACCEPTANCE — Staff Member who accepted this application:

Michelle Foster

SIGNATURES OF ALL PROPERTY OWNERS INVOLVED OR HOLDERS OF OPTION ON SAME MUST BE LISTED BELOW:

(Please sign in black or blue ink)

NAME

Complete Mailing Address

BUSINESS

Owner Option

X David Hobbs

11421 Sam Lee Rd Knox, TN 37932

X



Letter Portrait

Knoxville - Knox County - KUB Geographic Information System

KGIS makes no representation or warranty as to the accuracy of his map and its information nor to its fitness for use. Any user of this map product accepts the same AS IS, WITH ALL FAULTS, and assumes all responsibility for the use thereof, and futher covenants and agrees to hold KGIS harmless from any and all damage, loss, or liability arising from any use of this map product.



Printed: 3/3/2021 at 11:06:52 AM

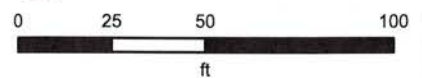

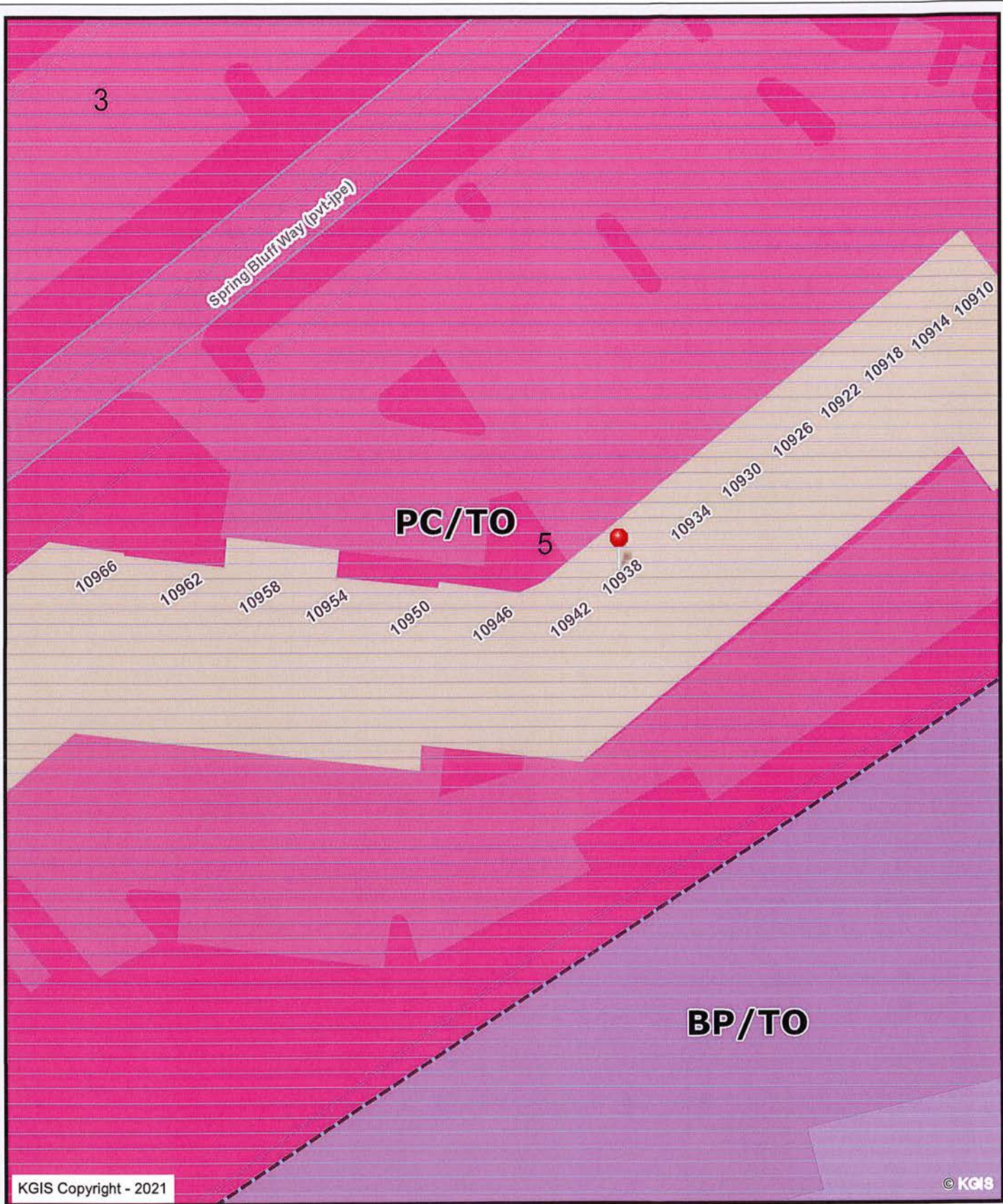

Letter Portrait

Knoxville - Knox County - KUB Geographic Information System

KGIS makes no representation or warranty as to the accuracy of his map and its information nor to its fitness for use. Any user of this map product accepts the same AS IS ,WITH ALL FAULTS, and assumes all responsibility for the use thereof, and futher covenants and agrees to hold KGIS harmless from any and all damage, loss, or liability arising from any use of this map product.



Printed: 2/19/2021 at 10:24:40 AM

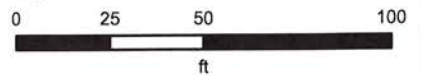

10966 SPRING BLUFF WAY - Property Map and Details Report

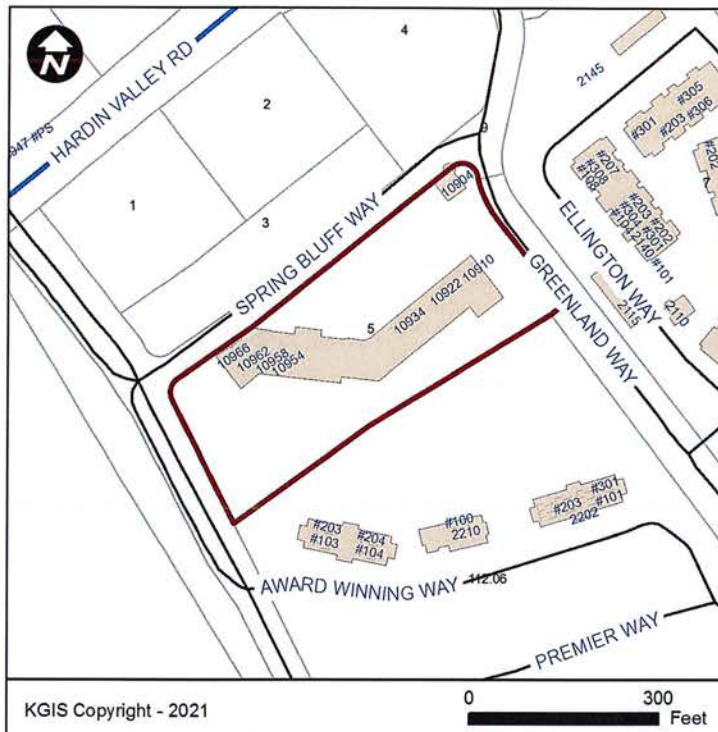

Property Information

Parcel ID:	103MA005
Location Address:	10904 SPRING BLUFF WAY
CLT Map:	103
Insert:	M
Group:	A
Condo Letter:	
Parcel:	5
Parcel Type:	NORMAL
District:	W6
Ward:	
City Block:	
Subdivision:	THE VILLAGE AT HARDIN VALLEY
Rec. Acreage:	3.52
Calc. Acreage:	0
Recorded Plat:	20100816 - 0009832
Recorded Deed:	20160526 - 0068749
Deed Type:	Deed:Full Coven
Deed Date:	5/26/2016

Address Information

Site Address: 10966 SPRING BLUFF WAY
KNOXVILLE - 37932

Address Type: UNUSED LAND

Site Name: VILLAGE AT HARDIN VALLEY

Please contact Knoxville-Knox County Planning at (865) 215-2500 if you have questions.

Jurisdiction Information

County: KNOX COUNTY
City / Township:

Political Districts

Voting Precinct:	62	
Voting Location:		Hardin Valley School 11445 HARDIN VALLEY RD
TN State House:	89	Justin Lafferty
TN State Senate:	5	Randy McNally
County Commission:	6	Terry Hill
(at large seat 10)		Larsen Jay
(at large seat 11)		Justin Biggs
School Board:	6	Betsy Henderson

Please contact Knox County Election Commission at (865) 215-2480 if you have questions.

Owner Information

OKR GP
11707 COUCH MILL RD
KNOXVILLE, TN 37932

The owner information shown in this section does **not** necessarily reflect the person(s) responsible for Last Year's property taxes. Report any errors to the Knox County Property Assessor's office at (865) 215-2365.

Knoxville-Knox Co. Planning Information

Census Tract: 59.05
Planning Sector: Northwest County

Please contact Knoxville-Knox County Planning at (865) 215-2500 if you have questions.

School Zones

Elementary:	HARDIN VALLEY ELEMENTARY
Intermediate:	
Middle:	HARDIN VALLEY MIDDLE
High:	HARDIN VALLEY ACADEMY

Please contact Knox County Schools Transportation and Zoning Department at (865) 594-1550 if you have questions.

Disclaimer: KGIS makes no representation or warranty as to the accuracy of this map and its information nor to its fitness for use. Any user of this map product accepts the same AS IS, WITH ALL FAULTS, and assumes all responsibility for the use thereof, and further covenants and agrees to hold KGIS harmless from any damage, loss, or liability arising from any use of the map product. Independent verification of all information contained on this map should be obtained by any user.

Proprietary Info: The map products and databases on this Web Site have been copyrighted by the KGIS Policy Board. The KGIS Policy Board hereby reserves all rights thereto, and no portion of the products or databases on this Web Site may be reproduced in any form or by any means without the express written authorization of the KGIS Policy Board or its authorized agents.