



**KNOXVILLE HISTORIC ZONING COMMISSION
STAFF REPORT - CERTIFICATE OF APPROPRIATENESS APPLICATION**

PROPERTY ADDRESS: 1616 Forest Ave
DISTRICT: Ft. Sanders NC-1

FILE NO.: 2-A-17-HZ

MEETING DATE: 2/16/2017
APPLICANT: John Holmes (owner/contractor)
LEVEL OF WORK: Level II. Construction of addition

PROPERTY DESCRIPTION: Folk Victorian / Queen Ann Cottage (1902)

One-story frame with artificial siding wall covering. Front-and-cross-gabled roof covered with asphalt shingles. One-story full-façade front and side-wrap porch with replacement wood posts (formerly chamfered) and replacement balustrade (was likely sawn like 1618). Recessed side front entry. 1/1 replacement windows (were 2/2 double-hung windows). Transom over front door. Interior central front chimney. Brick foundation. Rectangular plan. (Contributing)

► **DESCRIPTION OF WORK:**

Rear Addition:

Extend back of the house by 16 feet to the north. The width will be 21 feet which allows a 1-foot offset on either side of the house to delineate the addition. The existing shed is not original and does not have the proper slope to meet code requirements. The back portion of the roof and over the addition is proposed to be a gabled form which would allow for proper slope and better drainage of water. The proposed gabled roof slope would match those on the main house. The current house footprint size is 1,050 sq ft and the addition of 21 feet x 15 feet results in a total of 1365 sq ft. Therefore the addition is ~30% of the existing footprint.

► **APPLICABLE DESIGN GUIDELINES:**

Fort Sanders NC-1, adopted by the Knoxville City Council on September 13, 2000.

ADDITIONS

1. Additions should be made to the rear or side of the building.

3. Transitional space shall be provided between the addition and the existing structure. The wall of the new connecting structure should not be continuous with the wall of the existing building. . .

WINDOWS

1. Window proportions and symmetry should be similar to the pre-1940 styles in the neighborhood.

2. Windows should be double hung, sash windows. Vinyl or metal-clad windows may be used in place of wood frame windows.

3. Egress windows will have to be designed to comply with fire/building code provisions.

MATERIALS

5. In making additions to existing buildings, wall cladding should complement the original wall covering. Acceptable



**KNOXVILLE HISTORIC ZONING COMMISSION
STAFF REPORT - CERTIFICATE OF APPROPRIATENESS APPLICATION**

PROPERTY ADDRESS: 1616 Forest Ave
DISTRICT: Ft. Sanders NC-1

FILE NO.: 2-A-17-HZ

materials are clapboard, vinyl siding, cement fiber board, brick and stucco.

ROOFS

1. Select a roof pitch that is in keeping with other pre-1940 houses of the neighborhood, not being less than an 8/12 pitch.
2. Use variations in the form of the roof above the second story such as gables at different angles, hipped roofs and dormers.
3. Use roofing materials that are in keeping with the historic development styles. Asphalt, shingle, tile, pressed metal and slate were used.

COMMENTS:

STAFF FINDINGS:

1. The house is a 1902 Queen Ann/Folk Victorian and Craftsman and is a contributing resource in the Fort Sanders NC-1.
2. The proposed rear addition will not be visible from the front. It will be offset approximately 1'-0" on each side of the house to demarcate it from the existing structure.
3. The addition is 30% of the size of the existing house. A threshold of 30% has typically been allowed similarly situated projects.
4. The existing rear addition is not original to the house and is not character-defining.
5. The pitch of the proposed asphalt-shingled gable roof of the addition will match the 8/12 roof pitch of the existing house.
6. The original windows on the main house were 2/2 but have been replaced with 1/1. One-over-one windows are appropriate for this period of house for a rear addition.
7. Materials: the Fort Sanders design guidelines allow vinyl siding and windows. The corner trim, window facing, and fascia will match that on the existing house. The parged concrete foundation is appropriate for the addition.
8. A Queen Ann-era half-lite or four- or five-panel door would be appropriate for the rear door.

► **STAFF RECOMMENDATION:**

Staff recommends approval of the rear addition with the condition that the replacement windows in the existing house and the addition match the size of the historic windows on the house; except for the windows dedicated to meet egress which are to be 30x60.

Level 1

Repair exterior, repair front porch, repair brick work as needed.

Windows will be replaced with double hung vinyl 1/1 configuration. Existing location and sizes to be retained, except where larger 3'x5' is required to meet the egress code.

Wood will be used for the front porch floor and ceiling and match the existing style.

The existing siding will be repaired or replaced with vinyl siding. Would like the option to use wood siding on the front of the house.

All materials will be in compliance with the Fort Sanders neighborhood guideline.

Level 2:**Rear Addition:**

We would like to extend on to the back of the house by 16 feet to the North. The width will be 21 feet which leaves a 1 foot offset on either side of the house to delineate the addition. The existing shed style roof does not have the proper slope to meet code requirements and pools water on it at the back. We would request to change the back portion of the roof and over the addition to a gable style. This would allow for the proper slope and better drainage of water.

Lot Coverage:

The existing lot size is 30.5' x 150'. This results in a total lot size of 4,575 Square Feet.

Current house size is 1,050 sq ft and the addition of 21 feet x 15 feet results in a total of 1365 sq ft.

This results in a lot fill of 29%.

Below are pictures of the house as it currently is as well as 3D renderings of the addition, and roof lines.

1616 Forest Ave - Rear View



1616 Forest Ave - Front View



1616 Forest Ave - Rear side view - looking West



1616 Forest Ave - Rear side view - looking West

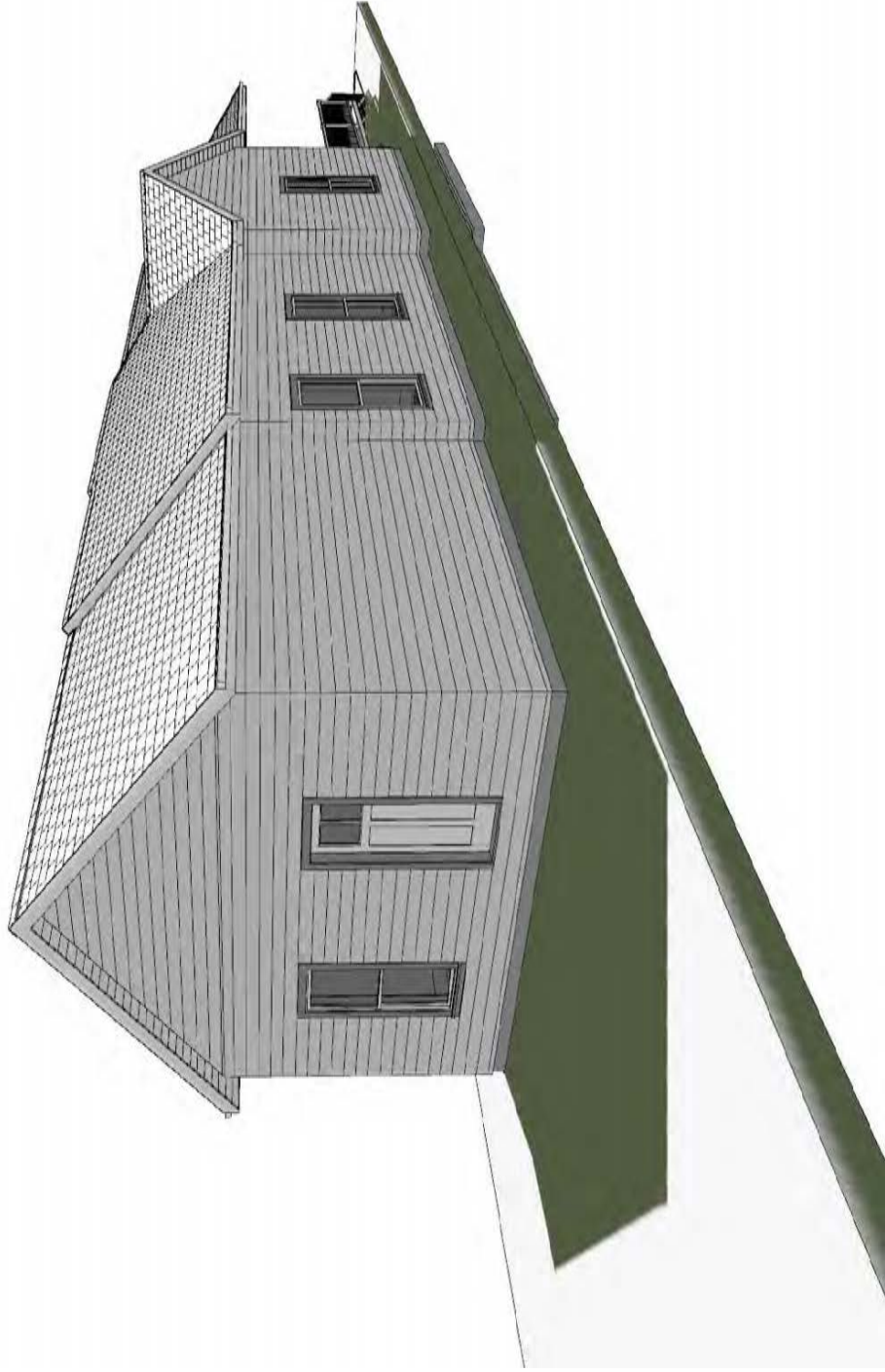

1616 Forest Ave - Rear view - looking North

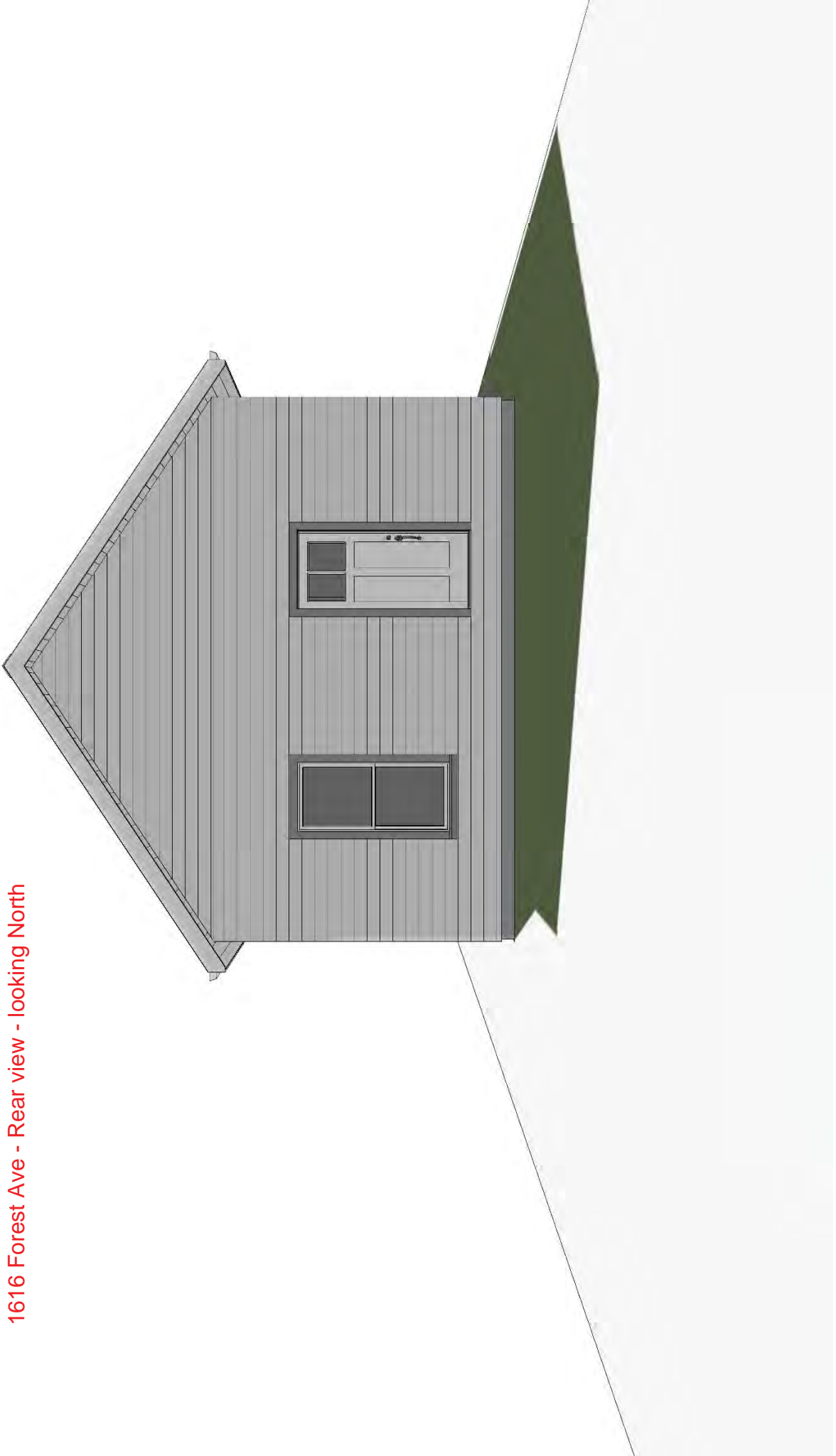

1616 Forest Ave - Side view - looking West

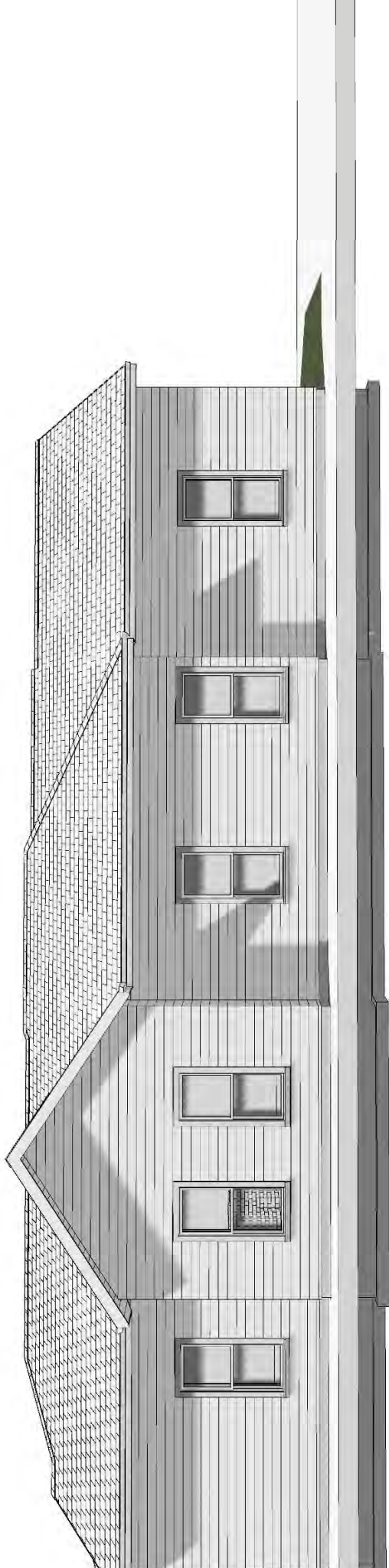

1616 Forest Ave - Side view - looking West

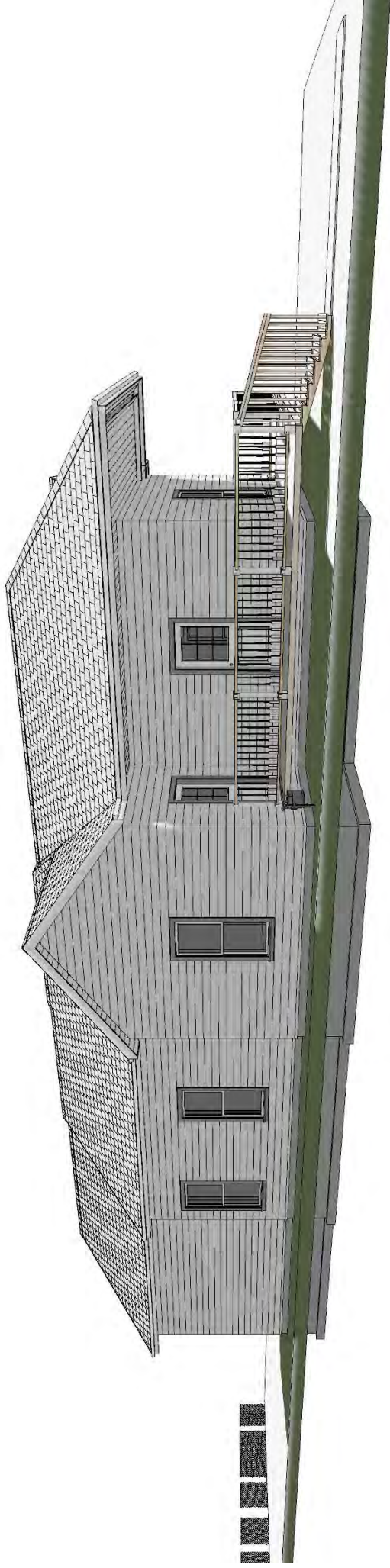



Ave

Forest House Apr

Renaissance W/ Gondas

RE

FREE SHIPPING ON QUALIFYING ORDERS \$49 OR MORE



Open until 9PM!
Harriman Lowe's

Prices, promotions, styles, and availability may vary. Our local stores do not honor online pricing. Prices and availability of products and services are subject to change without notice. Errors will be corrected where discovered, and Lowe's reserves the right to revoke any stated offer and to correct any errors, inaccuracies or omissions including after an order has been submitted.

ReliaBilt 2-Panel Insulating Core 9-Lite Left-Hand Inswing Steel Primed Prehung Entry Door (Common: 32-in x 80-in; Actual: 33.5-in x 81.75-in)

Item # 327949 Model # 32R9LLHLE

(10 Reviews)



In use lifestyle image; accessories not included

\$199.00

Common Size (W x H)

32-In X 80-In

1

ADD TO CART

SAVE

SHARE

!
FREE Store Pickup

F 2 available today at Harriman Lowe's!

d
Delivery

F Delivery available as soon as tomorrow!

Aisle 15 , Bay 13

CHAT WITH LOWE'S

FREE SHIPPING ON QUALIFYING ORDERS \$49 OR MORE



Open until 9PM!
Harriman Lowe's

Prices, promotions, styles, and availability may vary. Our local stores do not honor online pricing. Prices and availability of products and services are subject to change without notice. Errors will be corrected where discovered, and Lowe's reserves the right to revoke any stated offer and to correct any errors, inaccuracies or omissions including after an order has been submitted.

ReliaBilt 455 Series Vinyl Double Pane Single Strength Double Hung Window (Rough Opening: 36-in x 54-in; Actual: 35.5-in x 53.5-in)

Item # 171092 Model # 455DH36540002

(1 Review)



\$165.26

	1	
--	---	--

ADD TO CART

SAVE	SHARE
----------------------	-----------------------

!
Ships to Store
FREE

F Ready for pickup on 02/19/2017 at Harriman Lowe's

d
Delivery

F Ready for delivery on 02/19/2017 at Harriman Lowe's



Get 5% OFF* Every Day or 6 Months Special Financing**

\$299 Minimum purchase required. Subject to credit approval. Offers cannot be combined. [Get Details](#)

CHAT WITH LOWE'S